

CONTRACT DOCUMENTS, PLANS & SPECIFICATIONS

for Remodel of:

Safe Place Improvements
at
590 Pearl Street, Monterey

Community Human Services

PO Box 3076

Monterey, CA 93942

This document is prepared in accordance with the City of Monterey's Community Development Block Grant Program with funding received from the U.S. Department of Housing and Urban Development

INVITATION TO BID

SAFE PLACE IMPROVEMENTS

Community Human Services (CHS) is soliciting sealed bids for Safe Place Improvements located at 590 Pearl Street, Monterey, CA 93940. CHS is a local nonprofit agency, that provides mental health services, substance abuse services, and homeless services throughout the Monterey County. Safe Place is a facility of CHS that supports Runaway and Homeless Youth up to the age of 24, through a Street Outreach Program, an overnight Youth Shelter, and various life skills education, case management, and other supportive services. The scope of work consists of but is not limited to:

SCOPE OF WORK:

- 1) New flooring in designated areas.
- 2) New ceiling panels in 1st floor suspended ceilings.
- 3) Rebuild near stair to improve waterproofing, railings & visibility.
- 4) Remove paving & low retaining walls in rear yard, build new low retaining closer to fence & place new concrete paving.
- 5) Rehang gate to street.
- 6) Replace lav. & cabinet at 2nd floor toilet room.
- 7) New storage shelving at 2nd floor.
- 8) Add railings at exterior stairs to entries.
- 9) Replace/re-key door hardware.

Other items as shown.

Community Human Services will receive sealed bids until 12pm on March 18th, 2022, at CHS Offices located at 2511 Garden Rd., Ste. A-160, Monterey, for the proposed work at 590 Pearl Street, Monterey, CA 93940. All bids will be publicly opened and read aloud, via meeting on Zoom. For bids to be considered, responsible contractors must attend a mandatory job walk on Friday March 4th, 2022, at 3pm, at the job site of 590 Pearl Street, Monterey, CA 93940.

Contract documents, including specifications, may be obtained by visiting 2511 Garden Rd., Ste. A-160, Monterey, or by emailing sstone@chservices.org, or by visiting chservices.org/bidpackets/.

Each bid must be accompanied by a cash deposit, cashier's check, certified check, or Bidder's Bond issued by a Surety insurer, made payable to the City of Monterey and in amount not less than ten percent (10%) of the total bid submitted. Personal or company checks are not acceptable.

Each bidder shall possess the appropriate class Contractor's license for the scope of work (see https://www.cslb.ca.gov/About_Us/Library/Licensing_Classifications/Default.aspx), issued by the California State Contractors License Board at the time of contract award. The successful contractor must also possess a current City business license.

Each bidder must possess a current Department of Industrial Relations (DIR) Contractor Registration at the time of bid and must hold current registration status from the time of contract award and for the duration of the project.

Successful bidder must not appear in the Department of Labor (DOL) List of Exclusions or in the DIR List of Debarments at any point of the project, from the time of bid and for the duration of the project.

The contract documents required to accompany all bids (Certifications, bid bond, form of bid, etc.) shall be in an envelope which shall be clearly labeled with the words "Contract Bid Documents" and show the project identifications, name of bidder, name of project and date and time of opening.

This is a federally assisted project and Davis-Bacon (DBRA) requirements will be strictly enforced. Federal Labor Standards provisions HUD-4010 will be incorporated into the successful bidder's contract and is attached hereto to

this bid packet. Contractors, including all subcontractors and apprentices, must be eligible to participate. Federal Wage Determination CA20220018 Mod 3 Dated 2/18/2022 is incorporated herein and is attached to this bid packet.

Contracts awarded under these Contract documents shall be required to post a performance bond or equivalent security. A payment bond shall be required for projects in excess of \$25,000. The successful bidder will be required to furnish evidence of Worker's Compensation and Liability Insurance in the favor and amount as required by these contract documents.

The successful bidder will be required to comply with all nondiscrimination laws and regulations pursuant to the provisions of these contract documents.

Community Human Services reserves the right to postpone, accept or reject any or all bids as Community Human Services deems in its own best interest, subject to the terms and provisions of the contract documents.

For any additional information please contact Shawn Stone, Senior Program Officer at 831-373-4421 or sstone@chservices.org.

Publish Date February 24th, 2022

BIDDER'S CERTIFICATION

Bidder hereby certifies (s)he has reviewed all bid documents for HUD-funded construction projects, and fully understands all obligations if the project is award to him/her. Bidder further certifies that the proposal or bid is genuine and not collusive or sham; that said bidder has not colluded, conspired, connived or agreed, directly or indirectly, with any bidder or person, to put in a sham bid or to refrain from bidding, and has not in any manner, directly or indirectly, sought by agreement or collusion, or communication or conference, with any person, to fix the bid price of project or of any other bidder or to fix any overhead profit or cost element of said bid price, or of that of any other bidder, or to secure any advantage against the City of Monterey, or any person interested in the proposed contract, and that all statements in said proposal or bid are true.

Date

Bidder: _____

By: _____

Title: _____

BIDDER QUESTIONNAIRE

Bidder's Name: _____

Address: _____

Telephone #: _____

Number of years engaged in the contracting business under present business name: _____

List the last three contracts performed which show experience in work of a nature similar to that covered in this proposal. If none, so indicate.

Year	Type of Work	Contract Amount	Location	For Whom Performed

NOTICE INVITING QUOTES
SAFE PLACE IMPROVEMENTS

PUBLIC NOTICE IS HEREBY GIVEN that will receive quotes for the above stated project in the office of Community Human Services, located at 2511 Garden Rd., Ste. A-160, Monterey, CA 93942, until Friday, March 16th, 12 p.m.

The project location address, known as Safe Place, is located at 590 Pearl St., Monterey, CA 93940.

The scope of the work will consist of all labor, material, equipment, and services necessary to complete the work shown on the plans and in the specifications, including but not limited to:

- 1) New flooring in designated areas.
- 2) New ceiling panels in 1st floor suspended ceilings.
- 3) Rebuild near stair to improve waterproofing, railings & visibility.
- 4) Remove paving & low retaining walls in rear yard, build new low retaining closer to fence & place new concrete paving.
- 5) Rehang gate to street.
- 6) Replace lav. & cabinet at 2nd floor toilet room.
- 7) New storage shelving at 2nd floor.
- 8) Add railings at exterior stairs to entries.
- 9) Replace/re-key door hardware.

Other items as shown.

The bidder shall carefully examine the site of the work contemplated and the proposal, specifications, and contract forms, therefore. It will be assumed that the bidder has investigated and is satisfied as to the conditions to be encountered, as to the character, quality and quantities of work to be performed, materials to be furnished, and as to the requirements of the specifications, these special provisions, and the contract.

This is a federally-assisted project and Davis-Bacon (DBRA) requirements will be strictly enforced. Federal Labor Standards provisions HUD-4010 will be incorporated into the successful bidder's contract and is attached hereto to this bid packet. Contractors, including all subcontractors and apprentices, must be eligible to participate. Federal Wage Determination CA20220018 Mod 3 Dated 2/18/2022 is incorporated herein and is attached to this bid packet.

NOTICE OF REQUIREMENT FOR AFFIRMATIVE ACTION TO ENSURE EQUAL EMPLOYMENT OPPORTUNITY (Executive Order 11246). This project is Federally funded through a Community Development Block Grant from the United States Department of Housing and Urban Development (HUD).

Community Human Services hereby notifies all bidders that it will affirmatively insure that in any contract entered into pursuant to this.

PROPOSAL FORM
COMMUNITY HUMAN SERVICES
SAFE PLACE IMPROVEMENTS

The work to be done and referenced to herein is in the Community Human Services, State of California, and shall be constructed in accordance with the special provisions (including the payment of not less than the minimum wage rates set forth therein) and the contract annexed hereto and also in accordance with the Department of Transportation Standard Specifications, dated 2010, the Labor Surcharge and Equipment Rental Rates in effect on the date the work is accomplished, the General Prevailing Wage Rates and Federal minimum wage rates.

The undersigned, as bidder, declares that the only person interested in this proposal as principals are those named herein, that this proposal is made without collusion with any other person, firm or corporation, and in submitting this proposal, the undersigned bidder agrees that if it is determined that he is the successful bidder, he will execute the non-collusion affidavit set forth in these specifications, that he has carefully examined the plans, special provisions and conditions therefore and is familiar with all proposal requirements, that he has examined the annexed form of contract and he hereby proposes and agrees if this proposal is accepted by the Community Human Services to provide all necessary machinery, tools, apparatus and other means of construction, and to do all the work and furnish all the materials and services required to complete the said construction in accordance with the plans, special provisions, and general conditions in the time stated herein, for the unit prices and that the unit costs of all work stated in Base Bid shall be honored for 90 calendar days after the Notice To Proceed has been issued by the Community Human Services as follows:

BASE BID

ITEM NO.	BID ITEMS	PAY. REF.	UNIT	TOTAL QNTY	UNIT PRICE	ITEM TOTAL COST
1	New flooring in designated areas.					
2	New ceiling panels in 1st floor suspended ceilings.					
3	Rebuild near stair to improve waterproofing, railings & visibility.					
4	Remove paving & low retaining walls in rear yard, build new low retaining closer to fence & place new concrete paving.					
5	Rehang gate to street.					
6	Replace lav. & cabinet at 2nd floor toilet room.					
7	New storage shelving at 2nd floor.					
8	Add railings at exterior stairs to entries.					
9	Replace/re-key door hardware.					

BASE BID TOTAL AMOUNT IN FIGURES: _____

BASE BID TOTAL AMOUNT IN WORDS: _____

*NOTE: In case of error in extension of price into the total price column, the unit price will govern.

Funding for this project is limited. Award of this contract will be based upon the combined Total Base Bid. Community Human Services reserves the right to award, or not award any line items of the contract.

The foregoing unit prices for all items of work and the total amount bid shall include all costs for labor and materials, overhead, profit, insurance, mobilization and demobilization, traffic control, relocation/replacement/adjustment as required (utility boxes, traffic signs, traffic signal equipment, drainage structures and inlet boxes), and all other appurtenant costs associated with performing and administering the work under this contract.

Bidder's Company Name, Address, and Telephone Contractor's License No.:

Signature

Printed Name

Title

ITEMS NECESSARY TO COMPLETE BID

(PLEASE SUBMIT ALL OF THE FOLLOWING PAGES)

Bids must be accompanied by the following completed forms:

- Bidder's Certification
- Bidder's Questionnaire
- Proposal Form
- Bid Bond for 10% of the Total Bid
- Contractor Information
- Prime Contractor's List of Proposed Subcontractors
- Notice of Equal Employment Opportunity
- Federal Labor Standards Provisions - HUD-4010 Form (no signature required, but required to be submitted with bid package)
- Previous Performance EEO Clause Certification
- Federal Lobbyist Certification
- Non-Segregated Facilities Certification
- Non-Collusion Affidavit
- Compliance with Clean Air and Water Acts
- Worker's Compensation Certificate
- HUD Report of Additional Classification and Rate – HUD 4230A (if applicable)

Failure to complete, sign and notarize (where required) and return the above bid documents may render it non-responsive.

LABOR STANDARDS AND CIVIL RIGHTS: Contractor agrees to comply with the requirements of the Secretary of Labor and the latest amendments to: Executive Orders 11246 and 11375, as supplemented in Department of Labor regulations (41 C.F.R. chapter 60); the Copeland "Anti-Kickback" Act (18 U.S.C. § 847) as supplemented in Department of Labor regulations (29 C.F.R. part 3); Section 3 of the Housing and Urban Development Act of 1968 (12 U.S.C. §§ 1701 *et seq.*); Title VI of the Civil Rights Act of 1964 (42 U.S.C. §§ 2000); Section 109 of Title I of the Housing and Community Development Act of 1974 (42 U.S.C. §§ 5301 *et seq.*); the Age Discrimination Act of 1975 (42 U.S.C. §§ 6101 *et seq.*); and Section 504 of the Rehabilitation Act of 1973 (29 U.S.C. §§ 701 *et seq.*). Contractor agrees to comply with the requirements of all other applicable Federal, State, and local laws and regulations.

PREVAILING WAGE STATEMENT: This contract will be funded in whole or in part with federal housing and community development funds. The Federal Labor Standards Provisions, including prevailing wage requirements of the Davis-Bacon and Related Acts will be enforced. A copy of the Federal Wage Decision applicable to this project is included in the Bid Document. This project is a public work in the State of California, funded in whole or in part with public funds. Therefore, the higher of the two applicable prevailing wage rates, federal or state, will be enforced. The

Contractor's duty to pay State prevailing wages can be found under Labor Code Section 1770 et seq. Labor Code Sections 1775 and 1777.7 outline the penalties for failure to pay prevailing wages and to employ apprentices, including forfeitures and debarment. The State Wage Decision is available online at <http://www.dir.ca.gov/dlsr/>.

SB854 EFFECTIVE MARCH 1, 2015. Contractors and Subcontractors wishing to work on a public works project must be registered with the State of California, Department of Industrial Relations. All public works projects with bids submitted after March 1, 2015, or awarded on or after April 1, 2015, shall use only registered contractors and subcontractors. No bid will be accepted, nor any contract entered into without proof of the Bidder's and its subcontractors' current registration with the Department of Industrial Relations. If awarded a contract, the Bidder and its subcontractors of every tier shall maintain active registration with the Department of Industrial Relations for the duration of the Project. This is a federally assisted construction contract. Federal Labor Standards Provisions, including prevailing wage requirements of the Davis-Bacon and Related Acts (DBRA) will be enforced. In the event of a conflict between Federal and State wage rates, the higher of the two will prevail.

The Contractor's duty to pay State prevailing wages can be found under Labor Code Section 1770. et. seq. and Labor Code Sections 1775 and 1777.7 outline the penalties for failure to pay prevailing wages and employee apprentices including forfeitures and debarment.

The current Federal Wage Decision is contained herein, and may be updated via addendum to this bid package within ten (10) days prior to bid opening and can be found at <http://www.wdol.gov/wdol/scafiles/davisbacon/ca.html>. The applicable Federal Wage Decision will be incorporated into the contract. The State wage rates are available online at <http://www.dir.ca.gov/DLSR/PWD/index.htm>. Lower State wage rates for work classifications not specifically included in the Federal wage decision are not acceptable. The Contractor may request an Additional Classification and Rate if a work classification cannot be located in the Federal Wage Decision.

APPRENTICESHIP PROGRAM: Attention is directed to Sections 1777.5, 1777.6, and 1777.7 of the California Labor Code and Title 8, California Administrative code, Section 200 et seq. to ensure compliance and complete understanding of the law regarding apprentices.

CONFLICT OF INTEREST: In the procurement of supplies, equipment, construction, and services by sub-recipients, the conflict-of-interest provision in 24 CFR 85.36, OMB Circular A-110, and 24 CFR 570.611 shall apply. No employee, officer, or agent of the sub-recipient shall participate in the selection, award, or administration of a contract supported by federal funds if a conflict of interest, real or apparent, would be involved.

SAMPLE AGENCY AND CONTRACTOR CONSTRUCTION CONTRACT

This contract for construction ("Contract") is made and entered into the day of ____, 2022, by and between ("Contractor") with principal place of business located at _____(address) _____(City), California, 939_____, working under State Contractor's License No. _____ AND _____("Agency").

1. GENERAL PROVISIONS

1.1 Purposes of Contract: Agency leases/owns the land and the building(s) popularly known as _____(street address) _____(City), California (hereinafter referred to as "the Property"). Agency has executed a grant agreement with the City of Monterey through the City's Community Development Block Grant ("City CDBG") for the repair and/or rehabilitation of the Property. Such repair and/or rehabilitation is hereinafter referred to as the "Project". The purpose of this Contract is to obligate Contractor to rehabilitate and/or remodel the Property utilizing the financial assistance and in accordance with the requirements of the City CDBG program:

Mailing Address: City of Monterey
 Housing & Property Management Office
 580 Pacific Street
 Monterey, CA 93940

1.2 Contract Price: Contractor shall be paid the amount of _____DOLLARS (\$ _____) for the performance of the Contract. The Contract Price is determined by the bid made by Contractor dated _____, 2022, and accepted by Agency on _____, 2022, (hereinafter referred to as Contractor's Bid and Proposal" and incorporated herein as Exhibit B). The Contract Price shall be paid to Contractor pursuant to Section 1.06 entitled "Method of Payment". If the Contract Price includes allowances, and the cost of performing the work is less than the allowance, the Contract Price shall be decreased accordingly through a written change order.

1.3 Statement of Work: Contractor shall furnish all labor, materials, supplies, machinery, equipment and services and shall perform and complete in a satisfactory and workmanlike manner rehabilitation and/or remodeling work on the Property as described in the Contract documents (Exhibit A). Contractor shall supervise and direct the work and shall be fully responsible for all construction means, methods, techniques, sequences, and procedures and for the coordination of all portions of the Work under Contract. All materials shall be new, unless otherwise specified, and of good quality and title. All workers and subcontractors shall be skilled in their trades.

1.4 Notice to Proceed and Time for Completion of Work:

(a) A written Notice to Proceed must be issued by CDBG prior to commencement of work. Work shall not commence until Contractor has received this Notice. If such Notice is not issued within 90 days from the date this contract is executed, Contractor has the option of withdrawing his/her Contract and Bid and Proposal, unless a written time extension is agreed to in accordance with Section 1.07 below. Work under this Contract shall commence within ten calendar days after the date the Notice To Proceed is issued and shall be completed within () calendar days after the date the Notice To Proceed is issued ("Contract Time").

(b) In agreeing to complete the work within the Contract Time, Contractor has taken into consideration and made allowance for ordinary delays and hindrances incident to such work, whether growing out of delays of common carriers, delays in securing materials or workers, changes, omissions, or otherwise.

(c) Contractor shall be excused for any delay in completion of the Contract caused by acts of Nature, acts of Agency or Agency's Agent, inclement weather, wet or muddy grounds, acts of public utilities, public bodies or inspectors, extra work, failure of Agency to make progress payments promptly, or other contingencies unforeseen by Contractor and beyond the reasonable control of Contractor, except for ordinary delays specified in Section (b) above; provided, however, that contractor promptly (within two days) notifies Agency and City CDBG, in writing, of the cause of the delay. If the facts show the delays to be excusable under the terms of the Contract, the time for completion shall be extended for a period equal to the amount of time lost due to such excusable delay.

(d) If completion of the Project is delayed beyond the completion date and some, or all of the delays are not excusable, the parties agree that Contractor shall reimburse Agency for Agency's actual damages for each day of delay which is not excusable.

(e) Time is of the essence in this Contract.

1.5 Contract Documents: This Contract shall consist of the general terms, conditions and references contained herein and the following documents ("Contract Documents"):

Contractor's Bid and Proposal:

(a) Work Write-Ups; standard specifications; any applicable plans and drawings prepared or furnished by Agency or the City CDBG.

(b) City CDBG Program Requirements and Disbursement Instructions, and

(c) All modification and addenda included in or attached to these documents prior to the execution of this Contract.

1.6 Method of Payment:

(a) Any request for payment, claim, or any other documentation submitted for the purpose of issuance of any payment, transfer or allocation of funds under this contract or upon written request for payment submitted by Contractor on the form supplied by the City CDBG, and based on the progress of work and materials satisfactorily installed and in place at the time of the request for payment, as verified by Agency and the City CDBG inspector, Agency shall make, or cause to be made, progress payments to Contractor in accordance with the following:

1. PRIOR written authorization and approval of HPM-CDBG Staff.
2. "Conditional Waiver and Release Upon Payment" in the form prescribed by Section 3262 of the Civil Code from all subcontractors and persons supplying labor or materials to Contractor covered by the payment requested.
3. All required Davis-Bacon and Related Acts (DBRA) documentation, certified and approved pursuant to Attachment A.

(b) Contractor may receive up to (____) progress payments, plus a final ten percent (10%) retention payment. Such payments shall at no time represent more than ninety percent (90%) of the value of the work performed. DBRA documentation and Conditional Labor and Material Releases from all subcontractors supplying labor or materials to Contractor must accompany each request for payment.

(c) Final progress payment and payment of retention shall be made according to the procedures in Section 4 below.

1.7 Changes: The Agency, with the approval of the City CDBG, may change the scope of the work required by the Contract Documents by adding or deleting work or materials, and the contractor shall perform the work under this Contract thus modified. The Contract Price and Contract Time shall be equitably adjusted. No changes, additions, or deletions to the specifications for the work to be completed under this Contract, or Contract Price or Contract Time, shall be made without a prior written change order, signed by Agency, the City CDBG and Contractor. Each change order shall include a detailed description of the labor and/or materials to be added or deleted, and shall state any changes to the Contract Price or Contract Time.

1.8 Indemnification: Contractor agrees to investigate, defend, indemnify and hold harmless Agency and the City, their officers, employees and agents from any damage, liability, claims, demands, detriments, costs, charges, and expense (including reasonable attorney fees), and causes of action which the Agency and City may incur, sustain or be subjected to on account of loss or damage to property or loss of use thereof, or for bodily injury to or death of any persons (including but not limited to property, employees, subcontractors, agents and invitees of each party hereto) arising out of or in any way connected with the work to be performed under this agreement.

1.9 Conflict of Interest: The parties to this Contract state that no present or former member or officer of the Agency or City CDBG staff, and no employee of the Agency or City CDBG who formulates policy or influences decisions with respect to Agency or CDBG had or will have any direct or indirect interest, during his or her tenure or for one year thereafter, in this Contract or in any proceeds or benefits arising from this Contract.

1.10 Termination:

(a) Agency may, because of breach of the Contract by Contractor, terminate this Contract at any time by written notice to Contractor, provided Agency has given Contractor prior notice of the conditions causing the breach and has given Contractor a reasonable opportunity to correct the breach. Such termination shall be effective in the manner and upon the date specified in such notice and shall be without prejudice to any claims which Agency may have against Contractor. Upon receipt of such notice, Contractor shall, unless the notice directs otherwise, immediately discontinue all work and the placing of all orders for materials, facilities and supplies in connection with the performance of this Contract and shall promptly proceed to cancel all existing orders and terminate all subcontracts insofar as such orders and/or subcontracts are chargeable to this Contract.

(b) Upon Agency's termination of this Contract for breach of the Contract by Contractor, the Contract price shall be reduced by the amount of any and all claims which Agency may have against Contractor for damages incurred by Agency as a result of the breach, including the cost to Agency to have the work remaining under the Contract completed by another Contractor. Such damage shall also include any reasonable attorney's fees and other costs incurred by Agency in effecting the termination of the Contract or completion of the performance of the contract work. Any Contract funds remaining, including amounts retained from progress payments, or other amounts otherwise earned by Contractor but not yet paid by Agency on the date of the termination, may be applied by Agency to the damages which it incurred as a result of Contractor's breach. The balance remaining, if any, after full completion of the Contract work shall be payable to Contractor. If Contract funds as indicated above are insufficient, Contractor shall be liable for any unpaid balance.

1.11 Written Notice: Written notice shall be deemed to have been duly served if delivered in person or sent by registered or certified mail to Contractor, Agency, or the City CDBG at the appropriate address stated on the front page of this Contract.

2. CONTRACTOR'S GENERAL OBLIGATIONS: Contractor shall be responsible for the following:

2.1 Insurance: As part of the consideration of this Agreement, Contractor agrees to purchase and maintain at its sole cost and expense during the life of this agreement insurance coverage as specified in 1), 2), and 3) described below. All insurance coverage shall be placed with insurers that have a Best rating of no less than B+: XII; and are admitted insurance companies in the State of California. All other insurers require prior approval of Agency and the City.

a. Commercial General Liability: Insurance Services Office Form CG 00 01 covering CGL on an "occurrence" basis, including products and completed operations, property damage, bodily injury and personal & advertising injury with limits no less than \$1,000,000 per occurrence. If a general aggregate limit applies, either the general aggregate limit shall apply separately to this project/location (ISO CG 25 03 or 25 04) or the general aggregate limit shall be twice the required occurrence limit.

1. The Entity, its officers, officials, employees, and volunteers are to be covered as additional insureds on the CGL policy with respect to liability arising out of with respect to liability arising out of work or operations performed by or on behalf of the Contractor including materials, parts, or equipment furnished in connection with such work or operations and automobiles owned, leased, hired, or borrowed by or on behalf of the Contractor. General liability coverage can be provided in the form of an endorsement to the Contractor's insurance (at least as broad as ISO Form CG 20 10, CG 11 85 or both CG 20 10, CG 20 26, CG 20 33, or CG 20 38; and CG 20 37 forms if later revisions used).

2. For any claims related to this project, the Contractor's insurance coverage shall be primary insurance coverage at least as broad as ISO CG 20 01 04 13 as respects the Entity, its officers, officials, employees, and volunteers. Any insurance or self-insurance maintained by the Entity, its officers, officials, employees, or volunteers shall be excess of the Contractor's insurance and shall not contribute with it.

3. Each insurance policy required by this clause shall provide that coverage shall not be canceled, except with notice to the Entity.

- b. Automobile Liability: Insurance Services Office form Number CA 001 covering Code 1 (any auto), with limits no less than \$1,000,000 per accident for bodily injury and property damage.
- c. Workers' Compensation: In accordance with the provisions of the California Labor Code, Consultant is required to be insured against liability for Workers' Compensation or to undertake self-insurance. Statutory Workers' Compensation and Employers' Liability of at least \$1,000,000 shall cover all Consultant's staff while performing any work incidental to the performance of this agreement. The policy shall provide that no cancellation, major change in coverage or expiration shall be effective or occur until at least thirty (30) days after receipt of such written notice by Agency or the City.
- d. Builder's Risk (Course of Construction): Insurance utilizing an "All Risk" (Special Perils) coverage form, with limits equal to the completed value of the project and no coinsurance penalty provisions.
- e. Professional Liability: Professional Liability (Errors and Omission) insurance with limits of liability of not less than One Million Dollars (\$1,000,000) to cover all services rendered by the Consultant pursuant to this Agreement. Said policy shall provide that Agency and the City shall be given thirty (30) days written notice prior to cancellation or expiration of the policy or reduction in coverage.
- f. The Entity, its officers, officials, employees, and volunteers are to be covered as additional insureds on the CGL policy with respect to liability arising out of work or operations performed by or on behalf of the Contractor including materials, parts, or equipment furnished in connection with such work or operations and automobiles owned, leased, hired, or borrowed by or on behalf of the Contractor. General liability coverage can be provided in the form of an endorsement to the Contractor's insurance (at least as broad as ISO Form CG 20 10, CG 11 85 or both CG 20 10, CG 20 26, CG 20 33, or CG 20 38; and CG 20 37 forms if later revisions used).
- g. For any claims related to this project, the Contractor's insurance coverage shall be primary insurance coverage at least as broad as ISO CG 20 01 04 13 as respects the Entity, its officers, officials, employees, and volunteers. Any insurance or self-insurance maintained by the Entity, its officers, officials, employees, or volunteers shall be excess of the Contractor's insurance and shall not contribute with it.
- h. Contractor hereby agrees to waive rights of subrogation which any insurer of Contractor may acquire from Contractor by virtue of the payment of any loss. Contractor agrees to obtain any endorsement that may be necessary to affect this waiver of subrogation. The Workers' Compensation policy shall be endorsed with a waiver of subrogation in favor of the Entity for all work performed by the Contractor, its employees, agents and subcontractors.
- i. Each insurance policy required by this clause shall provide that coverage shall not be canceled, except with notice to the Entity.
- j. If the contractor maintains broader coverage and/or higher limits than the minimums shown above, the Entity requires and shall be entitled to the broader coverage and/or higher limits maintained by the contractor. Any available insurance proceeds in excess of the specified minimum limits of insurance and coverage shall be available to the Entity.
- k. Approval of the insurance by Agency or the City or acceptance of the certificate of insurance by Agency or the City shall not relieve or decrease the extent to which the Contractor may be held responsible for payment of damages resulting from Contractor's services or operation pursuant to this Agreement, nor shall it be deemed a waiver of Agency and the City's rights to insurance coverage hereunder. Contractor must provide evidence that it has secured the required insurance coverage before execution of this agreement. Contractor shall exercise due diligence to require all subcontractors and all tiers of such subcontractors to provide General and Automobile Liability, Workers' Compensation, and Professional Liability insurance as set forth in 1), 2), and 3) of this section.
- l. If, for any reason, Contractor fails to maintain insurance coverage which is required pursuant to this Agreement, the same shall be deemed a material breach of contract. Agency and the City, at its sole option, may terminate this Agreement and obtain damages from the Contractor resulting from said breach. Alternately, City may purchase such required insurance coverage, and without further notice to Contractor, City may deduct from sums due to Contractor any premium costs advanced by City for such insurance.

- 2.2 Permits and Licenses: Obtain all permits and licenses and pay all fees and other charges necessary for the completion and execution of the work to be performed. School fees, if any, shall be paid by Agency.
- 2.3 Government Requirements: Perform all work in conformity with applicable state and federal laws and regulations and local building codes whether or not covered by the Contract Documents. If Contractor discovers any discrepancy between such laws or codes and the Contract Documents, Contractor shall immediately notify Agency and the City CDBG.
- 2.4 Maintenance of the Site: At all times keep the Project site free from accumulation of waste materials or rubbish caused by Contractor's operation. At the completion of the project, remove all waste materials, rubbish, tools, construction equipment and machinery and leave Project site in a neat and clean condition. All waste shall be properly disposed of at a legal dump site. Storage of Contractor's materials and equipment during the performance of this Contract shall be under Contractor's responsible care and charge, and Contractor shall bear all loss to such materials and equipment except for loss caused by the willful acts of Agency.
- 2.5 Warranties: All materials and labor, including those of any subcontractor, shall be warranted for a period of one year from the date of the final progress payment provided for under Section 4.04; and Contractor shall provide Agency with all manufacturers' and suppliers' written guarantees and warranties covering materials and equipment furnished under the Contract prior to the release of the final progress payment. Contractor warrants that all materials, fixtures, and equipment furnished by Contractor and its subcontractors shall be new, of good quality, and of good title, and that the work will be done in a neat and workmanlike manner. Neither any payment nor occupancy of the Property by Agency shall constitute an acceptance of work not done in accordance with the Contract or relieve Contractor of liability in respect to any express warranties or responsibility for faulty materials or workmanship. Contractor shall promptly remedy any defects in the work and pay for any damage to other work resulting therefrom which may appear within a period of one year from the date of final acceptance of the work unless a longer period is specified. Agency will give notice of observed defects with reasonable promptness.
- 2.6 Recordkeeping: Contractor shall maintain adequate invoices, receipts, job records and disbursement journals and such other records for the Project as may be usually kept in conjunction with projects of this type. Such records shall be available for inspection by the City CDBG or their authorized representatives, upon reasonable advance notice, during the period of this Contract. Contractor shall retain such records and make them available for audit by the City CDBG for a period of three years from the final payment under this Contract.
- 2.7 Inspections & Interviews: Permit the City CDBG or their designees to examine, inspect the work under this Contract before and after completion and interview workers. Cooperate with Agency and the City CDBG in completing progress inspections, final inspection of the work and documentation of on-site job interviews.
- 2.8 Payments and Lien Releases: Promptly pay all persons furnishing materials, labor, or services and deliver to Agency and the City CDBG a complete release of liens for all labor, materials, and services for which a lien could be filed under this Contract.
- 2.9 Cooperation with Agency: Contractor will not unreasonably inconvenience any occupants of the Property during the period of the Contract.
- 2.10 Equal Employment Opportunity (All Contracts): During the performance of this Contract, Contractor agrees that the following conditions apply:
- (a) Contractor will not discriminate against the employee or applicant for employment because of sex, race, religion, color or national origin, ancestry, marital status, mental or physical disability, age, sexual orientation or genetics. Contractor will take affirmative action to ensure that applicants are employed, and that employees are treated during employment, without regard to their sex, race, religion, color or national origin, ancestry, marital status, mental or physical disability, age, or sexual orientation. Such action shall include, but not be limited to the following: employment, upgrading, demotion, or transfer; recruitment, recruitment advertising; layoff or termination; rate of pay or other forms of compensation; and selection for training, including apprenticeship. Contractor agrees to post in conspicuous places, available to employees and applicants for employment, notices setting forth the provisions of this non-discrimination clause.
- (b) Contractor will, in all solicitations or advertisements for employees placed by or on behalf of Contractor, state that all qualified applicants will receive consideration for employment without regard to sex, race,

religion, color or national origin, ancestry, marital status, mental or physical disability, age, or sexual orientation.

- (c) Contractor will cause the foregoing provisions to be inserted in all subcontracts for any work covered by this Contract so that such provisions will be binding upon such subcontractor, provided that the foregoing provisions shall not apply to contracts or subcontracts for standard commercial supplies or raw materials.

2.11 Equal Employment Opportunity (Over \$10,000): During the performance of this Contract, the Contractor agrees that if the Contract amount is greater than \$10,000, the following conditions apply: Contractor will abide by the rules and regulations of Executive Order 11246, a copy of which is on file with the City, which will be duplicated for Contractor upon request. Contractor will also ensure that the applicable sections of Executive Order 11246 are incorporated in all subcontracts.

2.12 Davis-Bacon Requirements: This is a federally assisted project and Davis-Bacon requirements will be enforced. Federal Labor Standards provisions HUD-4010 is incorporated into this contract and attached as Attachment A. Contractors, including subcontractors, must be eligible to participate. Federal Wage Determination Number CA20220018 Mod 3 Dated 2/18/2022 is incorporated into this contract and attached as Attachment B.

3. AGENCY'S GENERAL OBLIGATIONS:

Agency shall:

3.1 Monitor all work performed under this Contract and inspect the work for acceptance prior to each progress payment and the final payment. Agency shall expedite all payments. Agency shall not permit any changes, additions, or deletions to this Contract or the Contract Documents without prior written approval of Contractor and the City CDBG. Any change orders must be signed by Agency, Contractor, and the City CDBG.

3.2 Cooperate with Contractor to facilitate the performance of work, including the removal and replacement of rugs, coverings, and furniture as necessary.

3.3 Permit Contractor to use, at no cost, existing utilities such as light, heat, power, and water necessary to carry out and complete the work.

3.4 The premises are to be

- () occupied during the course of the rehabilitation work
- () unoccupied during the course of the rehabilitation work
- () partially occupied as follows:

If the premises are to be occupied, Agency will cooperate with Contractor and minimize interference with the Project.

4. ACCEPTANCE/PROJECT CLOSEOUT:

4.1 Inspection: Upon receipt of a notice from Contractor that the Project is completed and ready for final inspection and acceptance, Contractor, Agency, and representatives of the City CDBG shall meet at the Project site. If deficiencies are noted other than minor "punch list" corrections, Contractor shall be responsible for correcting or completing the items identified prior to the filing of a Notice of Completion.

4.2 Notice of Completion: After the City CDBG and Agency determine that all materials have been installed and all work to be performed under the Contract has been completed, except for minor "punch list" corrections, Agency shall sign a Notice of Completion and cause it to be filed with the County Recorder of Monterey County.

4.4 Final Progress Payment: When all work, except for minor "punch list" corrections, has been completed, Contractor shall submit a request for the final progress payment. Agency and City CDBG shall approve a payment in an amount to bring the total payments to Contractor to ninety percent (90%) of the value of the work completed under the Contract to the satisfaction of Agency and the City CDBG, provided Contractor has provided the following:

- (a) Evidence that the City Building Permit has been signed off by the City Division of Building and Safety.

- (b) A signed "Unconditional Waiver and Release" form.
- (c) Federal and State Compliance requirements have been satisfied.
- 4.5 Release of Retentions: Payment of sums retained, except those retained for cause, shall be made to Contractor not sooner than thirty-five (35) days after recordation of the Notice of Completion, provided (a) an "CONTRACTOR'S WAIVER AND AFFIDAVIT" is received from Contractor, (b) no claims against Contractor have been filed with Agency or against the Property prior to the expiration of the thirty-five days and (c) Contractor has fully complied with all DBRA requirements. Until any such claims have been satisfied or released, sufficient funds shall be withheld from the sum due Contractor to satisfy such claims. If corrective or repair work remains or documentation is outstanding after such thirty-five (35) day period, City CDBG and/or Agency may withhold sufficient amount to pay for completion of such work.
- 4.6 Payments by Agency to Third Parties: If Contractor fails to make payments required under this Contract to suppliers of materials or labor, Agency may make such payments on Contractor's behalf, and Contractor shall reimburse Agency on demand for the amount actually paid by Agency. See Section 6.07 below.
- 5. DISPUTE RESOLUTION:

Any dispute which arises under this Contract, and which remains unresolved for fifteen (15) working days after the City CDBG has been informed in writing of the dispute by either party, shall be settled by arbitration in accordance with the construction industry arbitration rules of the American Arbitration Association in effect at the time the arbitration is initiated, and judgment may be entered on the award. Should any party refuse or neglect to appear at or participate in arbitration proceedings, the arbitrator is empowered to decide the controversy in accordance with whatever evidence is presented. The arbitrator shall award to the prevailing party compensation for the expense of arbitration, including reasonable attorneys' fees. The decision of the arbitrator shall be final, conclusive, and binding upon Agency and Contractor.
- 6. MISCELLANEOUS PROVISIONS:
 - 6.1 Entire Agreement: The Contract Documents contain the entire agreement between the parties. No variations, modifications, or changes hereto shall be binding upon any party hereto unless set forth in a written document duly executed by Agency, Contractor and approved by the City CDBG.
 - 6.2 Waiver: No consent or waiver, express or implied, by either party to any breach by the other shall be deemed or construed to be consent or waiver to any other breach. Failure on the part of either party to complain of any act of the other party or to declare the other party in default, shall not constitute a waiver by such party of its rights hereunder. No payment under this Contract will be interpreted so as to imply that Agency has inspected or approved the work performed by Contractor.
 - 6.3 Successors and Assigns: The provisions of the Contract bind both parties and their successors and assigns. Contractor shall not assign this Contract without the written consent of Agency and prior written notification to the City CDBG.
 - 6.4 Governing Law: This Contract and obligations of the parties hereunder shall be interpreted, construed, and enforced in accordance with the laws of the State of California.
 - 6.5 Bankruptcy: If Contractor becomes bankrupt, or makes an assignment for the benefit of creditors, Agency has the right to cancel this Contract and have the work completed by others.
 - 6.6 Donations of Materials and Labor: The Contractor agrees to use donated materials and volunteer labor where appropriate and providing it will not unduly compromise the quality of the finished product, and to reduce the bid/contract amount accordingly. The savings which result from using volunteer labor and donated goods and materials will be applied to the bid/contract amount.
 - 6.7 Notice to Agency: Contractors are required by law to be licensed and regulated by the Contractors' State License Board. Any questions concerning a contractor may be referred to the Registrar, Contractors' State License Board, 9821 Business Park Drive, Sacramento, California, 95827. Mailing address: P.O. Box 26000, Sacramento, California 95826.

Any contractor, subcontractor, laborer, supplier, or other person who helps to improve a property, but is not paid for its work or supplies, has a right to enforce a claim against the property. This means that after a court hearing, the property could be sold by a court officer and the proceeds of the sale used to satisfy the indebtedness. This can happen even if the owner of the property had paid the contractor in full if the subcontractors, laborers, or suppliers remain unpaid.

Under the law, the owner may protect their interests against such claims by: filing, before commencing such work of improvement, an original contract for the work of improvement or a modification thereof, in the Office of the County Recorder where the property is situated and requiring that the Contractor's PERFORMANCE AND PAYMENT BOND be recorded in such office; requiring payments be made directly to subcontractors and material suppliers through a joint control agreement; issuing joint checks payable to both your contractor and subcontractors or material suppliers; or requiring your contractor to provide unconditional lien releases signed by each subcontractor, laborer, or supplier. On projects involving improvements to a single-family residence or a duplex owned by individuals, persons signing these releases lose the right to file a claim against your property.

7. OTHER GOVERNMENT REQUIREMENTS:

Agency and Contractor agree to comply with all applicable state and local codes, ordinances and other applicable laws and with all applicable program requirements prescribed by the City and City CDBG and to any amendments hereafter to City CDBG program guidelines and requirements. Agency and Contractor agree to comply with all applicable federal laws and regulations including but not limited to the following:

- 7.1 The requirements of the California Department of Housing and Community Development: CDBG Program-Grant Management Manual, Chapter 4: Equal Opportunity and Fair Housing requirements, attached hereto as Exhibit C and incorporated herein by reference.
- 7.2 The requirements of the Flood Disaster Protection Act of 1973 (42 U.S.C. 4006), regulations under 44 CFR, Parts 59 – 79, and the Coastal Barrier Resources Act (16 U.S.C. 3601).
- 7.3 The regulations of 24 CFR, Part 58 furthering the provisions of the National Environmental Policy Act of 1969 (NEPA) (42 U.S.C. 4321), and applicable related environmental authorities at 24 CFR, Part 50.4, and HUD's implementing regulations at 24 CFR, Part 50.
- 7.4 The requirements of the Fair Housing Act (42 U.S.C. 3601-20) and implementing regulations at 24 CFR, Part 100, Part 109, and Part 110; Executive Order 11063 (Equal Opportunity in Housing) and implementing regulations at 24 CFR, Part 107; and Title VI of the Civil Rights Act of 1964 (42 U.S.C. 2000d) (Nondiscrimination in Federally Assisted Programs) and implementing regulations issued at 24 CFR, Part 1, Section 109 of title I of the Housing and Community Development Act of 1974 as codified in 24 CFR, Part 6, and will affirmatively further fair housing.
- 7.5 The Age Discrimination Act of 1975 (42 U.S.C. 6101-07) and implementing regulations at 24 CFR, Part 146, which prohibit discrimination because of age in programs and activities receiving Federal financial assistance.
- 7.6 Section 504 of the Rehabilitation Act of 1973 (29 U.S.C. 794), as amended, and with implementing regulations at 24 CFR, Part 8, which prohibit discrimination based on handicap in Federally-assisted and conducted programs and activities, the Architectural Barriers Act of 1968 (42 U.S.C. 4151–4157) which requires certain federally funded buildings and other facilities to be designed, constructed, or altered in accordance with standards that insure accessibility to, and use by, physically handicapped people, and The Americans with Disabilities Act (42 U.S.C. 12131; 47 U.S.C. 155, 201, 218 and 225).
- 7.7 The requirements of Executive Order 11246 (Equal Employment Opportunity) and the regulations issued under the Order at 41 CFR Chapter 60.
- 7.8 Executive Orders 11625, 12432, and 12138, which state that program participants shall take affirmative action to encourage participation by minority- and women-owned business enterprises.
- 7.9 The policies, guidelines, and requirements, as applicable, of OMB Circular Nos. A-87 (Cost Principles Applicable to Grants, Contracts and other Agreements with State and Local Governments), 24 CFR Part 85 (Administrative Requirements for Grants and Cooperative Agreements to State, Local and Federally Recognized Indian Tribal Governments), A-110 (Grants and other Agreements with Institutions of Higher

Education, Hospitals, and Other Nonprofit Organizations), A-122 (Cost Principles Applicable to Grants, Contracts and Other Agreements with Nonprofit Institutions), and audit requirements described in OMB Circular A-128 implemented at 24 CFR Part 44 and OMB Circular A-133 (Audits of Institutions of Higher Learning and Other Non-profit Institutions).

- 7.10 The Drug-Free Workplace Act of 1988 and HUD's implementing regulations at 24 CFR, Part 24, Subpart F, requiring provision of drug-free workplace. The requirements of the Lead-Based Paint Poisoning Prevention Act (42 U.S.C. 4821, et seq.), the Residential Lead Based Paint Hazard Reduction Act of 1992 (42 U.S.C. 4851-4856) and implementing regulations at 24 CFR, Part 35, under which Section 35.115 exempts residential property that is reserved exclusively for persons with disabilities with no child less than six years of age residing or expected to reside in such housing.
- 7.11 Conflict of interest provisions referred to in Section 530 of the Notice of Program Guidelines 56 F.R.4458 and 24 CFR 85.36 and 24 CFR 84.42, which provide that no person who is an employee, agent, consultant, officer, or elected or appointed official of the entity and who exercises or has exercised any functions or responsibilities with respect to assisted activities, or who is in a position to participate in a decision-making process or gain inside information with regard to such activities, may obtain a financial interest or benefit from the activity, or have an interest in any contract, subcontract, or agreement with respect thereto, or the proceeds thereunder, either for himself or herself or for those with whom he or she has family or business ties, during his or her tenure or for one year thereafter.
- 7.13 The requirements of Section 104(d) of the Housing and Community Development Act of 1974, if applicable, or the requirements of the Uniform Relocation Act (42 U.S.C. 4601-4655).
- 7.14 The requirements of Title VI of the Civil Rights Act of 1964 (78 Statute 252). Grantee also agrees not to discriminate upon the basis of race, color, religion, ancestry, sex, marital status, mental or physical disability, age, familial status, sexual orientation, or national origin in the sale, lease, rental use or occupancy of the real property rehabilitated with the assistance of this grant. The United States of America shall be deemed to be a beneficiary of this provision both for its own right and also for the purpose of protecting the interest of the community and other parties, public or private, in whose favor or for whose benefit this provision has been provided and shall have the right, in the event of any breach of this provision, to maintain any actions or suits at law or equity or any other proper proceedings to enforce the curing of such breach.
- 7.15 The requirements and terms of federal laws and regulations pertaining to labor standards under Section 110(a) of the Housing and Community Development Act of 1974 (42 U.S.C. 5301), including but not limited to the Copeland "Anti-Kickback" Act and the Davis-Bacon Act under which Grantee, all contractors and subcontractors engaged in contracts in excess of \$2,000 are subject to the federal labor standards provision which govern the payment of wages, the ratio of apprentices and trainees to journey workers, and the payment of overtime compensation in accordance with and subject to the Contract Work Hours and Safety Standards Act (40 USC 327-332).

NOTE: Apprentice or trainees cannot be paid unless the apprentice or training program is certified by the State Bureau of Apprenticeship and Training. If apprentices or trainees are to be used, the contractor must provide the Agency with a copy of the State certification of the program.

- 7.16 The requirements set forth in 24 CFR, Part 5 regarding the prohibition of use of Debarred, suspended, or ineligible contractors and participants.
- 7.17 Executive order 12372 for the planning or construction (reconstruction and installation) of water and sewer lines connecting a structure to the lines in the public right-of-way or easement.

IN WITNESS WHEREOF, Agency and Contractor have executed this Contract on the date first stated above.

CONTRACTOR: _____

BY: _____

PRINT NAME: _____

AGENCY: _____

BY: _____

PRINT NAME AND TITLE: _____

Exhibit C: California Department of Housing and Community Development: CDBG Program- Grant Management Manual, Chapter 4: Equal Opportunity and Fair Housing

EQUAL OPPORTUNITY

STANDARD CONTRACT LANGUAGE:

ALL CONTRACTS AND SUBCONTRACTS

A. The Civil Rights, HCD, and Age Discrimination Acts Assurances:

During the performance of this Agreement, the Grantee assures that no otherwise qualified person shall be excluded from participation or employment, denied program benefits, or be subjected to discrimination based on race, color, national origin, sex, age, or disability, under any program or activity funded by this contract, as required by Title VI of the Civil Rights Act of 1964, Title I of the Housing and Community Development Act of 1974, as amended, and the Age Discrimination Act of 1975, and all implementing regulations.

B. State Nondiscrimination Clause:

1. During the performance of this contract, contractor and its subcontractors shall not unlawfully discriminate against any employee or applicant for employment because of race, religion, color, national origin, ancestry, physical disability, medical condition, marital status, age (over 40) or sex. Contractors and subcontractors shall ensure that the evaluation and treatment of their employees and applicants for employment are free of such discrimination. Contractors and subcontractors shall comply with the provisions of the Fair Employment and Housing Act (Government Code, Section 12900 et seq.) and the applicable regulations promulgated thereunder (California Code of Regulations, Title 2, Section 7258.0 et seq.) The applicable regulations of the Fair Employment and Housing Commission implementing Government Code, Section 12990, set forth in Chapter 5 of Division 4 of Title 2 of the California Code of Regulations are incorporated into this contract by reference and made a part hereof as if set forth in full. Contractor and its subcontractors shall give written notice of their obligations under this clause to labor organizations with which they have a collective bargaining or other agreement.
2. This contractor shall include the nondiscrimination and compliance provisions of this clause in all subcontracts to perform work under the contract.

“The Contractor hereby agrees to abide by the requirement of executive order 11246 and all implement regulations of the Department of Labor.”

EQUAL OPPORTUNITY

STANDARD SOLICITATION FOR BID AND CONTRACT LANGUAGE –
CONSTRUCTION OVER \$10,000

A. Equal Opportunity Clause:

During the performance of this contract, the contractor agrees as follows:

1. The contractor will not discriminate against any employee or applicant for employment because of race, color, religion, sex, or national origin. The contractor will take affirmative action to ensure that applicants are employed, and that employees are treated during employment without regard to their race, color, religion, sex, or national origin. Such action shall include, but not be limited to, the following: employment, upgrading, demotion or transfer; recruitment or recruitment advertising; layoff or termination; rates of pay or other forms of compensation; and selection for training, including apprenticeship. The contractor agrees to post in conspicuous places, available to employees and applicants for employment, notices to be provided setting forth the provisions of this nondiscrimination clause.
2. The contractor will, in all solicitations or advertisements for employees placed by or on behalf of the contractor, state that all qualified applicants will receive consideration for employment without regard to race, color, religion, sex, or national origin.
3. The contractor will send to each labor union or representative of workers with which the contractor has a collective bargaining agreement or other contract or understanding, a notice to be provided advising the said labor union or workers' representatives of the contractor's commitments under this section, and shall post copies of the notice in conspicuous places available to employees and applicants for employment.
4. The contractor will comply with all provisions of Executive Order 11246 of September 24, 1965, and of the rules, regulations, and relevant orders of the Secretary of Labor.
5. The contractor will furnish all information and reports required by Executive Order 11246 of September 24, 1965, and by rules, regulations, and orders of the Secretary of Labor, or pursuant thereto, and will permit access to its books, records, and accounts by the administering agency and the Secretary of Labor for purposes of investigation to ascertain compliance with such rules, regulations, and orders.
6. In the event of the contractor's noncompliance with the discrimination clauses of this contract or with any of the said rules, regulations, or orders, this contract may be canceled, terminated, or suspended in whole or in part and the contractor may be declared ineligible for further government contracts or Federally assisted construction contracts in accordance with procedures authorized in Executive Order 11246 of September 24, 1965, and such other sanctions may be imposed and remedies invoked as provided in Executive Order 11246 of September 24, 1965, or by rules, regulations, or orders of the Secretary of Labor, or as otherwise provided by law.
7. The contractor will include the portion of the sentence immediately preceding paragraph (1) and the provisions of paragraphs (1) through (7) in every subcontract or purchase order unless exempted by rules, regulations, or orders of the Secretary of Labor issued pursuant to Section 504 of Executive Order 11246 of September 24, 1965, so that such provisions will be binding upon each subcontractor or vendor. The contractor will take such action with respect to any subcontract or purchase order as the administering agency may direct as a means of enforcing such provisions, including sanctions for noncompliance; provided, however, that in the event a contractor becomes involved in, or is threatened with, litigation with a subcontractor or vendor as a result of such direction by the administering agency, the contractor may request the United States to enter into such litigation to protect the interests of the United States.

The applicant further agrees that it will be bound by the above equal opportunity clause with respect to its own employment practices when it participates in Federally assisted construction work; provided, that if the applicant so participating is a State or local government, the above equal opportunity clause is not applicable to any agency, instrumentality, or subdivision of such government which does not participate in work on or under the contract.

The applicant agrees that it will assist and cooperate actively with the administering agency and the Secretary of Labor in obtaining the compliance of contractors and subcontractors with the equal opportunity clause and the rules, regulations, and relevant orders of the Secretary of Labor, that it will furnish the

administering agency and the Secretary of Labor such information as they may require for the supervision of such compliance, and that it will otherwise assist the administering agency in the discharge of the agency's primary responsibility for securing compliance.

The applicant further agrees that it will refrain from entering into any contract or contract modification subject to Executive Order 11246 of September 24, 1965, with a contractor debarred from, or who has not demonstrated eligibility for, government contracts and Federally assisted construction contracts, pursuant to the Executive Order and will carry out such sanctions and penalties for violation of the equal opportunity clause as may be imposed upon contractors and subcontractors by the administering agency or the Secretary of Labor pursuant to Part II, Subpart D of the Executive Order. In addition, the applicant agrees that if it fails or refuses to comply with these undertakings, the administering agency may take any or all of the following actions: cancel, terminate, or suspend in whole or in part this grant (contract, loan, insurance, guarantee); refrain from extending any further assistance to the applicant under the program with respect to which the failure or refund occurred until satisfactory assurance of future compliance has been received from such applicant; and refer the case to the Department of Justice for appropriate legal proceedings.

B. Federal Equal Employment Opportunity Construction Contract Specifications:

1. As used in these specifications:

- a. "Covered area" means the geographical area described in the solicitation from which this contract resulted.
- b. "Director" means Director, Office of Federal Contract Compliance Programs, United States Department of Labor, or any person to whom the Director delegates authority.
- c. "Employer identification number" means the Federal social security number used on the Employer's Quarterly Federal Tax Return, U.S. Treasury Department Form 941.
- d. "Minority" includes:
 - (1) Black (all persons having origins in any of the Black African racial groups not of Hispanic origin).
 - (2) Hispanic (all persons of Mexican, Puerto Rican, Cuban, Central or South American or other Spanish culture or origin, regardless of race).
 - (3) Asian and Pacific Islander (all persons having origins in any of the original peoples of the Far East, southeast Asia, the Indian subcontinent, or the Pacific Islands).
 - (4) American Indian or Alaskan Native (all persons having origins in any of the original peoples of North America and maintaining identifiable tribal affiliations through membership and participation or community identification).

2. Whenever the contractor, or any subcontractor at any tier, subcontracts a portion of the work involving any construction trade, it shall physically include in each subcontract in excess of \$10,000 the provisions of these specifications and the notice which contains the applicable goals for minority and female participation and which is set forth in the solicitations from which this contract resulted.

3. If the contractor is participating (pursuant to 41 CFR 60 4.5) in a Hometown Plan approved by the U. S. Department of Labor in the covered area either individually or through an association, its affirmative action obligations on all work in the plan area (including goals and timetables) shall be in accordance with that plan for those trades which have unions participating in the plan. Contractors must be able to demonstrate their participation in and compliance with the provisions of any such Hometown Plan. Each contractor or subcontractor participating in an approved plan is individually required to comply with its obligations under the EEO clause, and to make a good faith effort to achieve each goal under the plan in each trade in which it has employees. The overall good faith performance by other contractors or subcontractors toward a goal in an approved plan does not excuse any covered contractor's or subcontractor's failure to take good faith efforts to achieve the plan's goals and timetables.

4. The contractor shall implement the specific affirmative action standards provided in paragraphs 7.a. through 7.p. of these specifications. The goals set forth in the solicitation from which this contract resulted are

expressed as percentages of the total hours of employment and training of minority and female utilization the contractor should reasonably be able to achieve in each construction trade in which it has employees in the covered area. Covered construction contractors performing construction work in geographical areas where they do not have a Federal or Federally-assisted construction contract shall apply the minority and female goals established for the geographical area where the work is being performed. Goals are published periodically in the Federal Register in notice form and such notices may be obtained from any Office of Federal Contract Compliance Programs or from Federal procurement contracting officers. The contractor is expected to make substantially uniform progress in meeting its goals in each craft during the period specified.

5. Neither the provisions of any collective bargaining agreement, nor the failure by a union with whom the contractor has a collective bargaining agreement, to refer either minorities or women shall excuse the contractor's obligations under these specifications, Executive Order 11246, or the regulations promulgated pursuant thereto.
6. In order for the non-working training hours of apprentices and trainees to be counted in meeting the goals, such apprentices and trainees must be employed by the contractor during the training period, and the contractor must have made a commitment to employ the apprentices and trainees at the completion of their training, subject to the availability of employment opportunities. Trainees must be trained pursuant to training programs approved by the U.S. Department of Labor.
7. The contractor shall take specific affirmative actions to ensure equal employment opportunity. The evaluation of the contractor's compliance with these specifications shall be based upon its effort to achieve maximum results from its actions. The contractor shall document these efforts fully and shall implement affirmative action steps at least as extensive as the following:
 - a. Ensure and maintain a working environment free of harassment, intimidation, and coercion at all sites, and in all facilities at which the contractor's employees are assigned to work. The contractor, where possible, will assign two or more women to each construction project. The contractor shall specifically ensure that all foremen, superintendents, and other on-site supervisory personnel are aware of and carry out the contractor's obligation to maintain such a working environment, with specific attention to minority or female individuals working at such sites or in such facilities.
 - b. Establish and maintain a current list of minority and female recruitment sources, provide written notification to minority and female recruitment sources and to community organizations when the contractor or its unions have employment opportunities available, and maintain a record of the organizations' responses.
 - c. Maintain a current file of the names, addresses and telephone numbers of each minority and female off-the-street applicant and minority or female referral from a union, a recruitment source or community organization and of what action was taken with respect to each such individual. If such individual was sent to the union hiring hall for referral and was not referred back to the contractor by the union or, if referred, not employed by the contractor, this shall be documented in the file with the reason therefore, along with whatever additional actions the contractor may have taken.
 - d. Provide immediate written notification to the Director when the union or unions with which the contractor has a collective bargaining agreement has not referred to the contractor a minority person or woman sent by the contractor or when the contractor has other information that the union referral process has impeded the contractor's efforts to meet its obligations.
 - e. Develop on-the-job training opportunities and/or participate in training programs for the area which expressly include minorities and women, including upgrading programs and apprenticeship and trainee programs relevant to the contractor's employment needs, especially those programs funded or approved by the Department of Labor. The contractor shall provide notice of these programs to the sources compiled under 7.b. above.
 - f. Disseminate the contractor's EEO policy by providing notice of the policy to unions and training programs and requesting their cooperation in assisting the contractor in meeting its EEO obligations; by including it in any policy manual and collective bargaining agreement; by publicizing it in the company newspaper, annual report, etc.; by specific review of the policy with all management personnel and with all minority and female employees at least once a year; and by

posting the company EEO policy on bulletin boards accessible to all employees at each location where construction work is performed.

- g. Review at least annually, the company's EEO policy and affirmative action obligations under these specifications with all employees having any responsibility for hiring, assignment, layoff, termination or other employment decisions, including specific review of these items with on-site supervisory personnel such as superintendents, general foremen, etc., prior to the initiation of construction work at any job site. A written record shall be made and maintained identifying the time and place of these meetings, persons attending, subject matter discussed, and disposition of the subject matter.
 - h. Disseminate the contractor's EEO policy externally by including it in any advertising in the news media, specifically including minority and female news media, and providing written notification to and discussing the contractor's EEO policy with other contractors and subcontractors with whom the contractor does or anticipates doing business.
 - i. Direct its recruitment efforts, both oral and written, to minority, female, and community organizations, to schools with minority and female students and to minority and female recruitment and training organizations serving the contractor's recruitment area and employment needs. Not later than one month prior to the date for the acceptance of applications for apprenticeship or other training by any recruitment source, the contractor shall send written notification to organizations such as the above, describing the openings, screening procedures, and tests to be used in the selection process.
 - j. Encourage present minority and female employees to recruit other minority persons and women and, where reasonable, provide after-school summer and vacation employment to minority and female youth both on the site and in other areas of a contractor's workforce.
 - k. Validate all tests and other selection requirements where there is an obligation to do so under 41 CFR Part 60.3.
 - l. Conduct at least annually, an inventory and evaluation at least of all minority and female personnel for promotional opportunities and encourage these employees to seek or to prepare for, through appropriate training, etc., such opportunities.
 - m. Ensure that seniority practices, job classifications, work assignments and other personnel practices, do not have a discriminatory effect by continually monitoring all personnel and employment related activities to ensure that the EEO policy and the contractor's obligations under these specifications are being carried out.
 - n. Ensure that all facilities and company activities are non-segregated except that separate or single-user toilet and necessary changing facilities shall be provided to assure privacy between the sexes.
 - o. Document and maintain a record of all solicitations of offers for subcontracts from minority and female construction contractors and suppliers, including circulation of solicitations to minority and female contractor associations and other business associations.
 - p. Conduct a review, at least annually, of all supervisors' adherence to and performance under the contractor's EEO policies and affirmative action obligations.
8. Contractors are encouraged to participate in voluntary associations which assist in fulfilling one or more of their affirmative action obligations (7.a. through 7.p.). The efforts of a contractor association, joint contractor-union, contractor-community, or other similar group of which the contractor is a member and participant, may be asserted as fulfilling any one or more of its obligations under 7.a. through 7.p. of these specifications provided that the contractor actively participates in the group, makes every effort to assure that the group has a positive impact on the employment of minorities and women in the industry, ensures that the concrete benefits of the program are reflected in the contractor's minority and female workforce participation, makes a good faith effort to meet its individual goals and timetables, and can provide access to documentation which demonstrates the effectiveness of actions taken on behalf of the contractor. The obligation to comply, however, is the contractor's and failure of such a group to fulfill an obligation shall not be a defense for the contractor's noncompliance.

9. A single goal for minorities and a separate single goal for women have been established. The contractor, however, is required to provide equal employment opportunity and to take affirmative action for all minority groups, both male and female, and all women, both minority and non-minority. Consequently, the contractor may be in violation of the Executive Order if a particular group is employed in a substantially disparate manner (for example, even though the contractor has achieved its goals for women generally, the contractor may be in violation of the Executive Order if a specific minority group of women is under-utilized).
10. The contractor shall not use the goals and timetables or affirmative action standards to discriminate against any person because of race, color, religion, sex, or national origin.
11. The contractor shall not enter into any subcontract with any person or firm debarred from government contracts pursuant to Executive Order 11246.
12. The contractor shall carry out such sanctions and penalties for violation of these specifications and of the Equal Opportunity Clause, including suspension, termination and cancellation of existing subcontracts as may be imposed or ordered pursuant to Executive Order 11246, as amended, and its implementing regulations, by the Office of Federal Contract Compliance Programs. Any contractor who fails to carry out such sanctions and penalties shall be in violation of these specifications and Executive Order 11246, as amended.
13. The contractor, in fulfilling its obligations under these specifications, shall implement specific affirmative action steps, at least as extensive as those standards prescribed in paragraph 7 of these specifications, so as to achieve maximum results from its efforts to ensure equal employment opportunity. If the contractor fails to comply with the requirements of the Executive Order, the implementing regulations, or these specifications, the Director shall proceed in accordance with 41 CFR 60-4.8.
14. The contractor shall designate a responsible official to monitor all employment related activity to ensure that the company's EEO policy is being carried out, to submit reports relating to the provisions hereof as may be required by the government and to keep records. Records shall at least include for each employee the name, address, telephone number, construction trade, union affiliation, if any, employee identification number when assigned, social security number, race, sex, status (e.g., mechanic, apprentice, trainee, helper, or laborer), dates of changes in status, hours worked per week in the indicated trade, rate of pay, and locations at which the work was performed. Records shall be maintained in an easily understandable and retrievable form; however, to the degree that existing records satisfy this requirement, contractors shall not be required to maintain separate records.
15. Nothing herein provided shall be construed as a limitation upon the application of other laws which establish different standards of compliance or upon the application of requirements for the hiring of local or other area resident (e.g., those under the Public Works Employment Act of 1977 and the Community Development Block Grant Program).
16. By the submission of this bid, the bidder, offeror, applicant, or subcontractor certifies that he/she does not maintain or provide for his/her employees any segregated facility at any of his/her establishments, and that he/she does not permit employees to perform their services at any location under his/her control where segregated facilities are maintained. He/she certifies further that he/she will not maintain or provide for employees any segregated facilities at any of his/her establishments, and he/she will not permit employees to perform their services at any location under his/her control where segregated facilities are maintained. The bidder, offeror, applicant, or subcontractor agrees that a breach of this certification is a violation of the Equal Opportunity Clause of this contract. As used in this certification, the term "segregated facilities" means any waiting rooms, work areas, rest rooms and washrooms, restaurants and other eating areas, time clocks, locker rooms, and other storage or dressing areas,* transportation and housing facilities provided for employees which are segregated by explicit directive or are in fact segregated on the basis of race, color, religion, or national origin, habits, local custom, or otherwise. He/she further agrees that (except where he/she has obtained identical certifications from proposed subcontractors for specific time periods) he/she will obtain identical certifications from proposed subcontractors prior to the award of subcontracts exceeding \$10,000 which are not exempt from the provisions of the Equal Opportunity Clause; that he/she will retain such certifications in his/her files; and that he/she will forward the following notice to such proposed subcontractors (except where proposed subcontractors have submitted identical certifications for specific time periods).

*Parking lots, drinking fountains, recreation, or entertainment area

CONTRACTOR INFORMATION

Company Name _____

Address _____

Telephone _____ Fax _____ E-mail _____

Type of Firm: Individual Partnership Corporation

Corporation organized under the laws of the State of _____

Contractor's License Number _____ State ____ Classification _____ Expiration Date _____

DIR Registration Number _____ Expiration Date _____

Names and titles of all officers of the firm

**CONTRACTOR'S NOTIFICATION OF SUBCONTRACTS
(to be awarded)**

Subcontractor's Name/Address	DIR Registration #	Estimated Contract Amount	Start Date (Estimate)	Completion Date (Estimate)	Crafts to be Covered

The undersigned hereby certifies that: (a) The Equal Opportunity Clauses are indicated in each of the Listed Subcontracts; (b) Each subcontractor or lower tier subcontractor has been notified in writing prior to their beginning construction, of his respective obligations under the Affirmative Action Requirements, if applicable.

By: _____
Signature

Printed Name and Title

Contractor Name

Contractor Address

NOTICE OF EQUAL EMPLOYMENT OPPORTUNITY
Federal Compliance Form - to be submitted with Bid

TO: _____
(Name of Labor Union, Workers Representative, etc.)

(Address)

Name of Business (Contractor): _____

Project Name: _____ Project Number: _____

The Undersigned currently holds a contract with _____ involving funds of the U, S. Government, or a subcontract with a prime contractor holding such contract.

You are advised that under the provisions of the above contract or subcontract, and in accordance with Executive Order 11246, the undersigned is obligated not to discriminate against any employee or applicant for employment because of race, color, religion, sex or national origin. This obligation not to discriminate in employment includes, but is not limited to the follow:

1. Hiring, placement, upgrading, transfer or demotion;
2. Recruitment, advertising or solicitation for employment;
3. Treatment during employment;
4. Rates of pay or other forms of compensation;
5. Selection for training, including apprenticeship; and
6. Layoff or termination.

This notice is furnished to you pursuant to the provisions of the above contract or subcontract and Executive Order 11246. Copies of this notice will be posted by the undersigned in conspicuous places available to employees or applicants for employment.

(Print Name)

By: _____
(Signature)

(Date)

(Title)

Applicability

The Project or Program to which the construction work covered by this contract pertains is being assisted by the United States of America and the following Federal Labor Standards Provisions are included in this Contract pursuant to the provisions applicable to such Federal assistance.

A. 1. (i) Minimum Wages. All laborers and mechanics employed or working upon the site of the work, will be paid unconditionally and not less often than once a week, and without subsequent deduction or rebate on any account (except such payroll deductions as are permitted by regulations issued by the Secretary of Labor under the Copeland Act (29 CFR Part 3), the full amount of wages and bona fide fringe benefits (or cash equivalents thereof) due at time of payment computed at rates not less than those contained in the wage determination of the Secretary of Labor which is attached hereto and made a part hereof, regardless of any contractual relationship which may be alleged to exist between the contractor and such laborers and mechanics. Contributions made or costs reasonably anticipated for bona fide fringe benefits under Section I(b)(2) of the Davis-Bacon Act on behalf of laborers or mechanics are considered wages paid to such laborers or mechanics, subject to the provisions of 29 CFR 5.5(a)(1)(iv); also, regular contributions made or costs incurred for more than a weekly period (but not less often than quarterly) under plans, funds, or programs, which cover the particular weekly period, are deemed to be constructively made or incurred during such weekly period.

Such laborers and mechanics shall be paid the appropriate wage rate and fringe benefits on the wage determination for the classification of work actually performed, without regard to skill, except as provided in 29 CFR 5.5(a)(4). Laborers or mechanics performing work in more than one classification may be compensated at the rate specified for each classification for the time actually worked therein: Provided, That the employer's payroll records accurately set forth the time spent in each classification in which work is performed. The wage determination (including any additional classification and wage rates conformed under 29 CFR 5.5(a)(1)(ii) and the Davis-Bacon poster (WH-1321) shall be posted at all times by the contractor and its subcontractors at the site of the work in a prominent and accessible, place where it can be easily seen by the workers.

(ii) (a) Any class of laborers or mechanics which is not listed in the wage determination and which is to be employed under the contract shall be classified in conformance with the wage determination. HUD shall approve an additional classification and wage rate and fringe benefits therefor only when the following criteria have been met:

(1) The work to be performed by the classification requested is not performed by a classification in the wage determination; and

(2) The classification is utilized in the area by the construction industry; and

(3) The proposed wage rate, including any bona fide fringe benefits, bears a reasonable relationship to the wage rates contained in the wage determination.

(b) If the contractor and the laborers and mechanics to be employed in the classification (if known), or their representatives, and HUD or its designee agree on the classification and wage rate (including the amount designated for fringe benefits where appropriate), a report of the action taken shall be sent by HUD or its designee to the Administrator of the Wage and Hour Division, Employment Standards Administration, U.S. Department of Labor, Washington, D.C. 20210. The Administrator, or an authorized representative, will approve, modify, or disapprove every additional classification action within 30 days of receipt and so advise HUD or its designee or will notify HUD or its designee within the 30-day period that additional time is necessary. (Approved by the Office of Management and Budget under OMB control number 1215-0140.)

(c) In the event the contractor, the laborers or mechanics to be employed in the classification or their representatives, and HUD or its designee do not agree on the proposed classification and wage rate (including the amount designated for fringe benefits, where appropriate), HUD or its designee shall refer the questions, including the views of all interested parties and the recommendation of HUD or its designee, to the Administrator for determination. The Administrator, or an authorized representative, will issue a determination within 30 days of receipt and so advise HUD or its designee or will notify HUD or its designee within the 30-day period that additional time is necessary. (Approved by the Office of Management and Budget under OMB Control Number 1215-0140.)

(d) The wage rate (including fringe benefits where appropriate) determined pursuant to subparagraphs (1)(ii)(b) or (c) of this paragraph, shall be paid to all workers performing work in the classification under this contract from the first day on which work is performed in the classification.

(iii) Whenever the minimum wage rate prescribed in the contract for a class of laborers or mechanics includes a fringe benefit which is not expressed as an hourly rate, the contractor shall either pay the benefit as stated in the wage determination or shall pay another bona fide fringe benefit or an hourly cash equivalent thereof.

(iv) If the contractor does not make payments to a trustee or other third person, the contractor may consider as part

of the wages of any laborer or mechanic the amount of any costs reasonably anticipated in providing bona fide fringe benefits under a plan or program, Provided, That the Secretary of Labor has found, upon the written request of the contractor, that the applicable standards of the Davis-Bacon Act have been met. The Secretary of Labor may require the contractor to set aside in a separate account assets for the meeting of obligations under the plan or program. (Approved by the Office of Management and Budget under OMB Control Number 1215-0140.)

2. Withholding. HUD or its designee shall upon its own action or upon written request of an authorized representative of the Department of Labor withhold or cause to be withheld from the contractor under this contract or any other Federal contract with the same prime contractor, or any other Federally-assisted contract subject to Davis-Bacon prevailing wage requirements, which is held by the same prime contractor so much of the accrued payments or advances as may be considered necessary to pay laborers and mechanics, including apprentices, trainees and helpers, employed by the contractor or any subcontractor the full amount of wages required by the contract. In the event of failure to pay any laborer or mechanic, including any apprentice, trainee or helper, employed or working on the site of the work, all or part of the wages required by the contract, HUD or its designee may, after written notice to the contractor, sponsor, applicant, or owner, take such action as may be necessary to cause the suspension of any further payment, advance, or guarantee of funds until such violations have ceased. HUD or its designee may, after written notice to the contractor, disburse such amounts withheld for and on account of the contractor or subcontractor to the respective employees to whom they are due. The Comptroller General shall make such disbursements in the case of direct Davis-Bacon Act contracts.

3. (i) Payrolls and basic records. Payrolls and basic records relating thereto shall be maintained by the contractor during the course of the work preserved for a period of three years thereafter for all laborers and mechanics working at the site of the work. Such records shall contain the name, address, and social security number of each such worker, his or her correct classification, hourly rates of wages paid (including rates of contributions or costs anticipated for bona fide fringe benefits or cash equivalents thereof of the types described in Section 1(b)(2)(B) of the Davis-bacon Act), daily and weekly number of hours worked, deductions made and actual wages paid. Whenever the Secretary of Labor has found under 29 CFR 5.5 (a)(1)(iv) that the wages of any laborer or mechanic include the amount of any costs reasonably anticipated in providing benefits under a plan or program described in Section 1(b)(2)(B) of the Davis-Bacon Act, the contractor shall maintain records which show that the commitment to provide such benefits is enforceable, that the plan or program is financially responsible, and that the plan or program has been

communicated in writing to the laborers or mechanics affected, and records which show the costs anticipated or the actual cost incurred in providing such benefits. Contractors employing apprentices or trainees under approved programs shall maintain written evidence of the registration of apprenticeship programs and certification of trainee programs, the registration of the apprentices and trainees, and the ratios and wage rates prescribed in the applicable programs. (Approved by the Office of Management and Budget under OMB Control Numbers 1215-0140 and 1215-0017.)

(ii) (a) The contractor shall submit weekly for each week in which any contract work is performed a copy of all payrolls to HUD or its designee if the agency is a party to the contract, but if the agency is not such a party, the contractor will submit the payrolls to the applicant sponsor, or owner, as the case may be, for transmission to HUD or its designee. The payrolls submitted shall set out accurately and completely all of the information required to be maintained under 29 CFR 5.5(a)(3)(i) except that full social security numbers and home addresses shall not be included on weekly transmittals. Instead the payrolls shall only need to include an individually identifying number for each employee (e.g., the last four digits of the employee's social security number). The required weekly payroll information may be submitted in any form desired. Optional Form WH-347 is available for this purpose from the Wage and Hour Division Web site at <http://www.dol.gov/esa/whd/forms/wh347instr.htm> or its successor site. The prime contractor is responsible for the submission of copies of payrolls by all subcontractors. Contractors and subcontractors shall maintain the full social security number and current address of each covered worker, and shall provide them upon request to HUD or its designee if the agency is a party to the contract, but if the agency is not such a party, the contractor will submit the payrolls to the applicant sponsor, or owner, as the case may be, for transmission to HUD or its designee, the contractor, or the Wage and Hour Division of the Department of Labor for purposes of an investigation or audit of compliance with prevailing wage requirements. It is not a violation of this subparagraph for a prime contractor to require a subcontractor to provide addresses and social security numbers to the prime contractor for its own records, without weekly submission to HUD or its designee. (Approved by the Office of Management and Budget under OMB Control Number 1215-0149.)

(b) Each payroll submitted shall be accompanied by a "Statement of Compliance," signed by the contractor or subcontractor or his or her agent who pays or supervises the payment of the persons employed under the contract and shall certify the following:

(1) That the payroll for the payroll period contains the information required to be provided under 29 CFR 5.5 (a)(3)(ii), the appropriate information is being maintained under 29 CFR 5.5(a)(3)(i), and that such information is correct and complete;

(2) That each laborer or mechanic (including each helper, apprentice, and trainee) employed on the contract during the payroll period has been paid the full weekly wages earned, without rebate, either directly or indirectly, and that no deductions have been made either directly or indirectly from the full wages earned, other than permissible deductions as set forth in 29 CFR Part 3;

(3) That each laborer or mechanic has been paid not less than the applicable wage rates and fringe benefits or cash equivalents for the classification of work performed, as specified in the applicable wage determination incorporated into the contract.

(c) The weekly submission of a properly executed certification set forth on the reverse side of Optional Form WH-347 shall satisfy the requirement for submission of the "Statement of Compliance" required by subparagraph A.3.(ii)(b).

(d) The falsification of any of the above certifications may subject the contractor or subcontractor to civil or criminal prosecution under Section 1001 of Title 18 and Section 231 of Title 31 of the United States Code.

(iii) The contractor or subcontractor shall make the records required under subparagraph A.3.(i) available for inspection, copying, or transcription by authorized representatives of HUD or its designee or the Department of Labor, and shall permit such representatives to interview employees during working hours on the job. If the contractor or subcontractor fails to submit the required records or to make them available, HUD or its designee may, after written notice to the contractor, sponsor, applicant or owner, take such action as may be necessary to cause the suspension of any further payment, advance, or guarantee of funds. Furthermore, failure to submit the required records upon request or to make such records available may be grounds for debarment action pursuant to 29 CFR 5.12.

4. Apprentices and Trainees.

(i) **Apprentices.** Apprentices will be permitted to work at less than the predetermined rate for the work they performed when they are employed pursuant to and individually registered in a bona fide apprenticeship program registered with the U.S. Department of Labor, Employment and Training Administration, Office of Apprenticeship Training, Employer and Labor Services, or with a State Apprenticeship Agency recognized by the Office, or if a person is employed in his or her first 90 days of probationary employment as an apprentice in such an apprenticeship program, who is not individually registered in the program, but who has been certified by the Office of Apprenticeship Training, Employer and Labor Services or a State Apprenticeship Agency (where appropriate) to be eligible for probationary employment as an apprentice. The allowable ratio of apprentices to journeymen on the job site in any craft classification shall not be greater than the ratio permitted to the contractor as to the entire work force under the registered program. Any worker listed on a payroll at an apprentice wage rate, who

is not registered or otherwise employed as stated above, shall be paid not less than the applicable wage rate on the wage determination for the classification of work actually performed. In addition, any apprentice performing work on the job site in excess of the ratio permitted under the registered program shall be paid not less than the applicable wage rate on the wage determination for the work actually performed. Where a contractor is performing construction on a project in a locality other than that in which its program is registered, the ratios and wage rates (expressed in percentages of the journeyman's hourly rate) specified in the contractor's or subcontractor's registered program shall be observed. Every apprentice must be paid at not less than the rate specified in the registered program for the apprentice's level of progress, expressed as a percentage of the journeymen hourly rate specified in the applicable wage determination. Apprentices shall be paid fringe benefits in accordance with the provisions of the apprenticeship program. If the apprenticeship program does not specify fringe benefits, apprentices must be paid the full amount of fringe benefits listed on the wage determination for the applicable classification. If the Administrator determines that a different practice prevails for the applicable apprentice classification, fringes shall be paid in accordance with that determination. In the event the Office of Apprenticeship Training, Employer and Labor Services, or a State Apprenticeship Agency recognized by the Office, withdraws approval of an apprenticeship program, the contractor will no longer be permitted to utilize apprentices at less than the applicable predetermined rate for the work performed until an acceptable program is approved.

(ii) **Trainees.** Except as provided in 29 CFR 5.16, trainees will not be permitted to work at less than the predetermined rate for the work performed unless they are employed pursuant to and individually registered in a program which has received prior approval, evidenced by formal certification by the U.S. Department of Labor, Employment and Training Administration. The ratio of trainees to journeymen on the job site shall not be greater than permitted under the plan approved by the Employment and Training Administration. Every trainee must be paid at not less than the rate specified in the approved program for the trainee's level of progress, expressed as a percentage of the journeyman hourly rate specified in the applicable wage determination. Trainees shall be paid fringe benefits in accordance with the provisions of the trainee program. If the trainee program does not mention fringe benefits, trainees shall be paid the full amount of fringe benefits listed on the wage determination unless the Administrator of the Wage and Hour Division determines that there is an apprenticeship program associated with the corresponding journeyman wage rate on the wage determination which provides for less than full fringe benefits for apprentices. Any employee listed on the payroll at a trainee rate who is not registered and participating in a training plan approved by

the Employment and Training Administration shall be paid not less than the applicable wage rate on the wage determination for the work actually performed. In addition, any trainee performing work on the job site in excess of the ratio permitted under the registered program shall be paid not less than the applicable wage rate on the wage determination for the work actually performed. In the event the Employment and Training Administration withdraws approval of a training program, the contractor will no longer be permitted to utilize trainees at less than the applicable predetermined rate for the work performed until an acceptable program is approved.

(iii) Equal employment opportunity. The utilization of apprentices, trainees and journeymen under 29 CFR Part 5 shall be in conformity with the equal employment opportunity requirements of Executive Order 11246, as amended, and 29 CFR Part 30.

5. Compliance with Copeland Act requirements. The contractor shall comply with the requirements of 29 CFR Part 3 which are incorporated by reference in this contract

6. Subcontracts. The contractor or subcontractor will insert in any subcontracts the clauses contained in subparagraphs 1 through 11 in this paragraph A and such other clauses as HUD or its designee may by appropriate instructions require, and a copy of the applicable prevailing wage decision, and also a clause requiring the subcontractors to include these clauses in any lower tier subcontracts. The prime contractor shall be responsible for the compliance by any subcontractor or lower tier subcontractor with all the contract clauses in this paragraph.

7. Contract termination; debarment. A breach of the contract clauses in 29 CFR 5.5 may be grounds for termination of the contract and for debarment as a contractor and a subcontractor as provided in 29 CFR 5.12.

8. Compliance with Davis-Bacon and Related Act Requirements. All rulings and interpretations of the Davis-Bacon and Related Acts contained in 29 CFR Parts 1, 3, and 5 are herein incorporated by reference in this contract

9. Disputes concerning labor standards. Disputes arising out of the labor standards provisions of this contract shall not be subject to the general disputes clause of this contract. Such disputes shall be resolved in accordance with the procedures of the Department of Labor set forth in 29 CFR Parts 5, 6, and 7. Disputes within the meaning of this clause include disputes between the contractor (or any of its subcontractors) and HUD or its designee, the U.S. Department of Labor, or the employees or their representatives.

10. (i) Certification of Eligibility. By entering into this contract the contractor certifies that neither it (nor he or she) nor any person or firm who has an interest in the contractor's firm is a person or firm ineligible to be awarded Government contracts by virtue of Section 3(a) of the Davis-Bacon Act or 29 CFR 5.12(a)(1) or to be

awarded HUD contracts or participate in HUD programs pursuant to 24 CFR Part 24.

(ii) No part of this contract shall be subcontracted to any person or firm ineligible for award of a Government contract by virtue of Section 3(a) of the Davis-Bacon Act or 29 CFR 5.12(a)(1) or to be awarded HUD contracts or participate in HUD programs pursuant to 24 CFR Part 24.

(iii) The penalty for making false statements is prescribed in the U.S. Criminal Code, 18 U.S.C. 1001. Additionally, U.S. Criminal Code, Section 1 01 0, Title 18, U.S.C., "Federal Housing Administration transactions", provides in part: "Whoever, for the purpose of . . . influencing in any way the action of such Administration..... makes, utters or publishes any statement knowing the same to be false..... shall be fined not more than \$5,000 or imprisoned not more than two years, or both."

11. Complaints, Proceedings, or Testimony by Employees. No laborer or mechanic to whom the wage, salary, or other labor standards provisions of this Contract are applicable shall be discharged or in any other manner discriminated against by the Contractor or any subcontractor because such employee has filed any complaint or instituted or caused to be instituted any proceeding or has testified or is about to testify in any proceeding under or relating to the labor standards applicable under this Contract to his employer.

B. Contract Work Hours and Safety Standards Act. The provisions of this paragraph B are applicable where the amount of the prime contract exceeds \$100,000. As used in this paragraph, the terms "laborers" and "mechanics" include watchmen and guards.

(1) Overtime requirements. No contractor or subcontractor contracting for any part of the contract work which may require or involve the employment of laborers or mechanics shall require or permit any such laborer or mechanic in any workweek in which the individual is employed on such work to work in excess of 40 hours in such workweek unless such laborer or mechanic receives compensation at a rate not less than one and one-half times the basic rate of pay for all hours worked in excess of 40 hours in such workweek.

(2) Violation; liability for unpaid wages; liquidated damages. In the event of any violation of the clause set forth in subparagraph (1) of this paragraph, the contractor and any subcontractor responsible therefor shall be liable for the unpaid wages. In addition, such contractor and subcontractor shall be liable to the United States (in the case of work done under contract for the District of Columbia or a territory, to such District or to such territory), for liquidated damages. Such liquidated damages shall be computed with respect to each individual laborer or mechanic, including watchmen and guards, employed in violation of the clause set forth in subparagraph (1) of this paragraph, in the sum of \$10 for each calendar day on which such individual was required or permitted to work in excess of the standard workweek of 40 hours without payment of the overtime wages required by the clause set forth in subparagraph (1) of this paragraph.

(3) Withholding for unpaid wages and liquidated damages. HUD or its designee shall upon its own action or upon written request of an authorized representative of the Department of Labor withhold or cause to be withheld, from any moneys payable on account of work performed by the contractor or subcontractor under any such contract or any other Federal contract with the same prime contract, or any other Federally-assisted contract subject to the Contract Work Hours and Safety Standards Act which is held by the same prime contractor such sums as may be determined to be necessary to satisfy any liabilities of such contractor or subcontractor for unpaid wages and liquidated damages as provided in the clause set forth in subparagraph (2) of this paragraph.

(4) Subcontracts. The contractor or subcontractor shall insert in any subcontracts the clauses set forth in subparagraph (1) through (4) of this paragraph and also a clause requiring the subcontractors to include these clauses in any lower tier subcontracts. The prime contractor shall be responsible for compliance by any subcontractor or lower tier subcontractor with the clauses set forth in subparagraphs (1) through (4) of this paragraph.

C. Health and Safety. The provisions of this paragraph C are applicable where the amount of the prime contract exceeds \$100,000.

(1) No laborer or mechanic shall be required to work in surroundings or under working conditions which are unsanitary, hazardous, or dangerous to his health and safety as determined under construction safety and health standards promulgated by the Secretary of Labor by regulation.

(2) The Contractor shall comply with all regulations issued by the Secretary of Labor pursuant to Title 29 Part 1926 and failure to comply may result in imposition of sanctions pursuant to the Contract Work Hours and Safety Standards Act, (Public Law 91-54, 83 Stat 96). 40 USC 3701 et seq.

(3) The contractor shall include the provisions of this paragraph in every subcontract so that such provisions will be binding on each subcontractor. The contractor shall take such action with respect to any subcontractor as the Secretary of Housing and Urban Development or the Secretary of Labor shall direct as a means of enforcing such provisions.

CERTIFICATION

WITH REGARD TO THE PERFORMANCE OF PREVIOUS CONTRACTS OR SUBCONTRACTS SUBJECT TO THE EQUAL OPPORTUNITY CLAUSE AND THE FILING OF REQUIRED REPORTS

The bidder, proposed sub-contractor, hereby certifies that he/she has, has not, participated in a previous contract or subcontract subject to the Equal Opportunity Clause, as required by Executive Orders 10925, 11114, or 11246, and that he/she has, has not, filed with the Joint Reporting Committee, the Director of the Office of Federal Contract Compliance, a Federal Government contracting or administering agency, or the former President's Committee on Equal Employment Opportunity, all reports due under the applicable filing requirements.

Date: _____ Project Number: _____ Contract Award: \$ _____

Awarding Agency: _____

Contractor Name: _____ Total Number of Employees _____

Affiliate Company: _____

By: _____

Title: _____

NOTE: The above certification is required by the Equal Employment Opportunity Regulations of the Secretary of Labor (41 CFR 60-1.7(b)(1), and must be submitted by bidders and proposed subcontractors only in connection with contracts and subcontracts which are subject to the equal opportunity clause. Contracts and subcontracts which are exempt from the equal opportunity clause are set forth in 41 CFR 60-1.5 (Generally only contracts or subcontracts of \$10,000 or under are exempt).

Proposed prime contractors and subcontractors who have participated in a previous contract or subcontract subject to the Executive Orders and have not filed the required reports should note that 41 CFR 60-1.7(b)(1) prevents the award of contracts and subcontracts unless such contractor submits a report covering the delinquent period or such other period specified by the U.S. Department of the Interior or by the Director, Office of Federal Contract Compliance, U.S. Department of Labor.

SF-100 (EEO-1) must be filed by:

(A) All private employers who are:

- (1) Subject to Title VII of the Civil Rights Act of 1964 (as amended) with 100 or more employees.
- (2) Subject to Title VII who has fewer than 100 employees, if the company is owned or affiliated with another company, or there is centralized ownership, control or management so that the group legally constitutes a single enterprise, and the entire enterprise employs a total of 100 or more employees.

(B) All federal contractors (private employers), who:

- (1) Are not exempt as provided for by 41 CFR 60-1.5
- (2) Have 50 or more employees, and
 - a. Are prime contractors or first-tier subcontractors, and have a contract, subcontract, or purchase order amounting to \$50,000 or more; or
 - b. Serve as a depository of Government funds in any amount, or
 - c. Is a financial institution, which is an issuing, and paying agent for U.S. Savings Bonds and Notes.

FEDERAL LOBBYIST CERTIFICATION

Name of Firm: _____

Address: _____

State: _____ Zip Code: _____ Telephone Number: () _____

Acting on behalf of the above named firm, as its Authorized Official, I make the following Certification to the U. S. Department of Housing and Urban Development and the body awarding this federally assisted construction contract:

1. No Federal appropriated funds have been paid by or on behalf of the above named firm to any person for influencing or attempting to influence an officer or employee of any agency, a Member of Congress, an officer or employee of Congress, or an employee of a Member of Congress In connection with the awarding of any Federal contract, the making of and Federal grant¹ loan or cooperative agreement, and any extension, continuation, renewal, amendment, or modification thereof, and;
2. If any funds other than Federal appropriated funds have been paid or will be paid to any person for influencing or attempting to influence an officer or employee or any agency, a Member of Congress an officer or employee of Congress or an employee of a Member of Congress In connection with this federal contract, grant loan, or cooperative agreement, the above named firm shall complete and submit Standard Form-LLL, "Disclosure Form to Report Lobbying". in accordance with Its instructions, and;
3. The above name firm shall require that the language of this certification be Included in the award documents for all sub-awards at all tiers (including subcontracts, sub-grants, and contracts under grants, loans, and cooperative agreement) and that all sub-recipients shall certify and disclose accordingly.

NOTE: This certification Is a material representation of fact upon which reliance was placed when this transaction was made or entered into. Submission of this certification Is a prerequisite for making or entering Into the transaction imposed by Section 1352 Title 31, U.S. Code. Any person who fails to file the required certification shall be subject to a civil penalty of not less than \$10,000 and not more than \$100,000 for each such failure.

Authorized Official:

(Print Name)

By: _____
(Signature)

(Date)

(Title)

NON-SEGREGATED FACILITIES CERTIFICATION
Federally-Assisted Construction Projects

The federally-assisted construction contractor certifies that he/she DOES NOT and WILL NOT:

1. Maintain or provide, for his/her employees, any segregated facilities at any of his/her establishments.
2. Permit his/her employees to perform their services at any location, under his/her control, where segregated facilities are maintained.

The federally-assisted contractor agrees that a breach of this certification is a violation of the Equal Opportunity Clause in this contract. As used in this certification, the term segregated facilities means any waiting room, work areas, restrooms and washrooms, restaurants and other eating areas, time clocks, locker rooms and other storage or dressing areas, parking lots, drinking fountains, recreation or entertainment areas, transportation, and housing facilities provided for employees which are segregated by explicit directive or are in fact segregated on the basis of race, creed, color or national origin, because of habit, local custom, or otherwise.

The federally-assisted contractor agrees that (except where he/she has obtained identical certifications from proposed subcontractors for specific time periods) he/she will obtain identical certifications from proposed subcontractors prior to the award of subcontractors exceeding \$10,000 which are not exempt from the provisions of the Equal Opportunity Clause, and that he/she will retain such certifications in his/her files.

NOTE: The penalty for making false statements in offers is prescribed in 18 U.S.C. 1001

Date: _____

Project Number: _____

Company: _____

By: _____

Title: _____

NON-COLLUSION AFFIDAVIT

STATE OF CALIFORNIA)
) SS
COUNTY OF _____)

_____, being first duly sworn, deposes and says that he is _____ (Sole owner, partner, president, secretary, etc.)

of _____ the party making the foregoing bid; that such bid is not made in the interest of or on behalf of any undisclosed person, partnership, company, association, organization or corporation; that such bid is genuine and not collusive or sham; that such bidder has not directly or indirectly colluded, conspired, connived or agreed with any bidder or anyone else to put in a sham bid, or that anyone shall refrain from bidding; that said bidder has not in any manner, directly or indirectly, sought by agreement, communication or conference with anyone to fix the bid price of said bidder or of any other bidder, or to fix any overhead, profit or cost element of such bid price, or of that of any other bidder, or to secure an advantage against the public body awarding the contract or anyone interested in the proposed contract; that all statements contained in such bid price or of that of any other bidder, or to secure an advantage against the public body awarding the contract or anyone interested in the proposed contract; that all statements contained in such bid are true; and, further, that said bidder has not, directly or indirectly, submitted his bid price or any breakdown thereof, or the contents thereof, or divulged information or data relative thereto, or paid and will not pay any fee in connection therewith to any corporation, partnership, company, association, organization, bid depository, or to any member or agent thereof, or to any other individual except to such person or persons as have a partnership or other financial interest with said bidder in his general business.

Date

Bidder

Authorized Signature

STATE OF CALIFORNIA)
) SS
COUNTY OF _____)

Name (Print/Type)

Title

On _____, 2022 before me, _____,

personally appeared _____ who proved to me on the basis of satisfactory evidence to be the person(s) whose name(s) is/are subscribed to the within instrument and acknowledge to me that he/she/they executed the same in his/her/their authorized capacity(ies), and that by his/her/their signature(s) on the instrument, the person(s) or the entity upon behalf of which the person(s) acted, executed the instrument.

I certify under PENALTY OF PERJURY under the laws of the State of California that the foregoing paragraph is true and correct.

(Notary Seal)

Signature of Notary Public

COMPLIANCE WITH CLEAN AIR AND WATER ACTS

(Applicable to federally assisted construction contracts and related subcontracts exceeding \$100,000)

During the performance of this contract, the contractor and all subcontractors shall comply with the requirements of the Clean Air Act, as amended, 42 USC 1857, *et seq.*, the Federal Water Pollution Control Act, as amended, 33 USC 1251, *et seq.*, and the regulations of the Environmental Protection Agency with respect thereto, at 40 CFR Part 15, as amended.

In addition to the foregoing requirements, all nonexempt contractors and subcontractors shall furnish to the owner the following:

1. A stipulation by the contractor or subcontractors that any facility to be utilized in the performance of any nonexempt contract or subcontract is not listed on the List of Violating Facilities issued by the Environmental Protection Agency (EPA) pursuant to 40 CFR 15.20.
2. Agreement by the contractor to comply with all the requirements of Section 114 of the Clean Air Act, as amended (42 USC 1857c-8) and Section 308 of the Federal Water Pollution Control Act, as amended (33 USC 1318) relating to inspection, monitoring, entry, reports, and information, as well as all other requirements specified in said Section 114 and Section 308, and all regulations and guidelines issued thereunder.
3. A stipulation that as a condition for the award of the contract, prompt notice will be given of any notification received from the Director, Office of Federal Activities, EPA, indicating that a facility utilized or to be utilized for the contract is under consideration to be listed on the EPA List of Violating Facilities.
4. Agreement by the contractor that he will include, or cause to be included, the criteria and requirements in paragraph (1) through (4) of this section in every nonexempt subcontract and requiring that the contractor will take such action as the Government may direct as a means of enforcing such provisions.

Name of Contractor

Address

Signature and Title

Date

WORKER'S COMPENSATION CERTIFICATION

I certify, by signature below, that I am aware of the provisions of Section 3700 of the California Labor Code which require every employer to be insured against liability for worker's compensation or to undertake self-insurance in accordance with the provisions of that code, and I will comply with such provisions before commencing the performance of the work of this contract.

Date: _____ Project Number: _____

Project Name: _____

Company Name: _____

Address: _____

Print Name: _____

Title: _____

Signature: _____

**U.S. DEPARTMENT OF HOUSING AND URBAN DEVELOPMENT
REPORT OF ADDITIONAL CLASSIFICATION AND RATE**

HUD FORM 4230A

GMB Approval Number 2501-0011
(Exp. 09/30/2006)

1. FROM (name and address of requesting agency)	2. PROJECT NAME AND NUMBER
	3. LOCATION OF PROJECT (City, County and State)

4. BRIEF DESCRIPTION OF PROJECT	5. CHARACTER OF CONSTRUCTION <input type="checkbox"/> Building <input type="checkbox"/> Residential <input type="checkbox"/> Heavy <input type="checkbox"/> Other (specify) <input type="checkbox"/> Highway
---------------------------------	---

6. WAGE DECISION NO. (include modification number, if any) <input type="checkbox"/> COPY ATTACHED	7. WAGE DECISION EFFECTIVE DATE
--	---------------------------------

8. WORK CLASSIFICATION(S)	HOURLY WAGE RATES	
	BASIC WAGE	FRINGE BENEFIT(S) (if any)

9. PRIME CONTRACTOR (name, address)	10. SUBCONTRACTOR/EMPLOYER, IF APPLICABLE (name, address)
-------------------------------------	---

Check All That Apply:

- The work to be performed by the additional classification(s) is not performed by a classification in the applicable wage decision.
- The proposed classification is utilized in the area by the construction industry.
- The proposed wage rate(s), including any bona fide fringe benefits, bears a reasonable relationship to the wage rates contained in the wage decision.
- The interested parties, including the employees or their authorized representatives, agree on the classification(s) and wage rate(s).
- Supporting documentation attached, including applicable wage decision.

Check One:

- Approved, meets all criteria. DOL confirmation requested.
- One or more classifications fail to meet all criteria as explained in agency referral. DOL decision requested.

<p>_____</p> <p style="text-align: center;">Agency Representative (Typed name and signature)</p> <p style="text-align: right;">_____</p> <p style="text-align: right;">Date</p> <p style="text-align: right;">_____</p> <p style="text-align: right;">Phone Number</p>	<p>FOR HUD USE ONLY LR2000:</p> <p>Log in:</p> <p>Log out:</p>
---	---

FEDERAL WAGE DECISION

*INCORPORATED INTO THE CONSTRUCTION CONTRACT AS PART
OF THE BID DOCUMENT TO BE PHYSICALLY ATTACHED TO ALL
SUBCONTRACTS WITH THE HUD-4010 FEDERAL LABOR
STANDARDS PROVISIONS*

The current Federal Wage Decision is contained herein, and may be updated via addendum to this bid package within ten (10) days prior to bid opening and can be found at <http://www.wdol.gov/wdol/scafiles/davisbacon/ca.html>.

Contractors are advised that the City of Monterey or CHS are not responsible for any wage rate increases.

Applicability

The Project or Program to which the construction work covered by this contract pertains is being assisted by the United States of America and the following Federal Labor Standards Provisions are included in this Contract pursuant to the provisions applicable to such Federal assistance.

A. 1. (i) Minimum Wages. All laborers and mechanics employed or working upon the site of the work, will be paid unconditionally and not less often than once a week, and without subsequent deduction or rebate on any account (except such payroll deductions as are permitted by regulations issued by the Secretary of Labor under the Copeland Act (29 CFR Part 3), the full amount of wages and bona fide fringe benefits (or cash equivalents thereof) due at time of payment computed at rates not less than those contained in the wage determination of the Secretary of Labor which is attached hereto and made a part hereof, regardless of any contractual relationship which may be alleged to exist between the contractor and such laborers and mechanics. Contributions made or costs reasonably anticipated for bona fide fringe benefits under Section I(b)(2) of the Davis-Bacon Act on behalf of laborers or mechanics are considered wages paid to such laborers or mechanics, subject to the provisions of 29 CFR 5.5(a)(1)(iv); also, regular contributions made or costs incurred for more than a weekly period (but not less often than quarterly) under plans, funds, or programs, which cover the particular weekly period, are deemed to be constructively made or incurred during such weekly period.

Such laborers and mechanics shall be paid the appropriate wage rate and fringe benefits on the wage determination for the classification of work actually performed, without regard to skill, except as provided in 29 CFR 5.5(a)(4). Laborers or mechanics performing work in more than one classification may be compensated at the rate specified for each classification for the time actually worked therein: Provided, That the employer's payroll records accurately set forth the time spent in each classification in which work is performed. The wage determination (including any additional classification and wage rates conformed under 29 CFR 5.5(a)(1)(ii) and the Davis-Bacon poster (WH-1321) shall be posted at all times by the contractor and its subcontractors at the site of the work in a prominent and accessible, place where it can be easily seen by the workers.

(ii) (a) Any class of laborers or mechanics which is not listed in the wage determination and which is to be employed under the contract shall be classified in conformance with the wage determination. HUD shall approve an additional classification and wage rate and fringe benefits therefor only when the following criteria have been met:

(1) The work to be performed by the classification requested is not performed by a classification in the wage determination; and

(2) The classification is utilized in the area by the construction industry; and

(3) The proposed wage rate, including any bona fide fringe benefits, bears a reasonable relationship to the wage rates contained in the wage determination.

(b) If the contractor and the laborers and mechanics to be employed in the classification (if known), or their representatives, and HUD or its designee agree on the classification and wage rate (including the amount designated for fringe benefits where appropriate), a report of the action taken shall be sent by HUD or its designee to the Administrator of the Wage and Hour Division, Employment Standards Administration, U.S. Department of Labor, Washington, D.C. 20210. The Administrator, or an authorized representative, will approve, modify, or disapprove every additional classification action within 30 days of receipt and so advise HUD or its designee or will notify HUD or its designee within the 30-day period that additional time is necessary. (Approved by the Office of Management and Budget under OMB control number 1215-0140.)

(c) In the event the contractor, the laborers or mechanics to be employed in the classification or their representatives, and HUD or its designee do not agree on the proposed classification and wage rate (including the amount designated for fringe benefits, where appropriate), HUD or its designee shall refer the questions, including the views of all interested parties and the recommendation of HUD or its designee, to the Administrator for determination. The Administrator, or an authorized representative, will issue a determination within 30 days of receipt and so advise HUD or its designee or will notify HUD or its designee within the 30-day period that additional time is necessary. (Approved by the Office of Management and Budget under OMB Control Number 1215-0140.)

(d) The wage rate (including fringe benefits where appropriate) determined pursuant to subparagraphs (1)(ii)(b) or (c) of this paragraph, shall be paid to all workers performing work in the classification under this contract from the first day on which work is performed in the classification.

(iii) Whenever the minimum wage rate prescribed in the contract for a class of laborers or mechanics includes a fringe benefit which is not expressed as an hourly rate, the contractor shall either pay the benefit as stated in the wage determination or shall pay another bona fide fringe benefit or an hourly cash equivalent thereof.

(iv) If the contractor does not make payments to a trustee or other third person, the contractor may consider as part

of the wages of any laborer or mechanic the amount of any costs reasonably anticipated in providing bona fide fringe benefits under a plan or program, Provided, That the Secretary of Labor has found, upon the written request of the contractor, that the applicable standards of the Davis-Bacon Act have been met. The Secretary of Labor may require the contractor to set aside in a separate account assets for the meeting of obligations under the plan or program. (Approved by the Office of Management and Budget under OMB Control Number 1215-0140.)

2. Withholding. HUD or its designee shall upon its own action or upon written request of an authorized representative of the Department of Labor withhold or cause to be withheld from the contractor under this contract or any other Federal contract with the same prime contractor, or any other Federally-assisted contract subject to Davis-Bacon prevailing wage requirements, which is held by the same prime contractor so much of the accrued payments or advances as may be considered necessary to pay laborers and mechanics, including apprentices, trainees and helpers, employed by the contractor or any subcontractor the full amount of wages required by the contract. In the event of failure to pay any laborer or mechanic, including any apprentice, trainee or helper, employed or working on the site of the work, all or part of the wages required by the contract, HUD or its designee may, after written notice to the contractor, sponsor, applicant, or owner, take such action as may be necessary to cause the suspension of any further payment, advance, or guarantee of funds until such violations have ceased. HUD or its designee may, after written notice to the contractor, disburse such amounts withheld for and on account of the contractor or subcontractor to the respective employees to whom they are due. The Comptroller General shall make such disbursements in the case of direct Davis-Bacon Act contracts.

3. (i) Payrolls and basic records. Payrolls and basic records relating thereto shall be maintained by the contractor during the course of the work preserved for a period of three years thereafter for all laborers and mechanics working at the site of the work. Such records shall contain the name, address, and social security number of each such worker, his or her correct classification, hourly rates of wages paid (including rates of contributions or costs anticipated for bona fide fringe benefits or cash equivalents thereof of the types described in Section 1(b)(2)(B) of the Davis-bacon Act), daily and weekly number of hours worked, deductions made and actual wages paid. Whenever the Secretary of Labor has found under 29 CFR 5.5 (a)(1)(iv) that the wages of any laborer or mechanic include the amount of any costs reasonably anticipated in providing benefits under a plan or program described in Section 1(b)(2)(B) of the Davis-Bacon Act, the contractor shall maintain records which show that the commitment to provide such benefits is enforceable, that the plan or program is financially responsible, and that the plan or program has been

communicated in writing to the laborers or mechanics affected, and records which show the costs anticipated or the actual cost incurred in providing such benefits. Contractors employing apprentices or trainees under approved programs shall maintain written evidence of the registration of apprenticeship programs and certification of trainee programs, the registration of the apprentices and trainees, and the ratios and wage rates prescribed in the applicable programs. (Approved by the Office of Management and Budget under OMB Control Numbers 1215-0140 and 1215-0017.)

(ii) (a) The contractor shall submit weekly for each week in which any contract work is performed a copy of all payrolls to HUD or its designee if the agency is a party to the contract, but if the agency is not such a party, the contractor will submit the payrolls to the applicant sponsor, or owner, as the case may be, for transmission to HUD or its designee. The payrolls submitted shall set out accurately and completely all of the information required to be maintained under 29 CFR 5.5(a)(3)(i) except that full social security numbers and home addresses shall not be included on weekly transmittals. Instead the payrolls shall only need to include an individually identifying number for each employee (e.g., the last four digits of the employee's social security number). The required weekly payroll information may be submitted in any form desired. Optional Form WH-347 is available for this purpose from the Wage and Hour Division Web site at <http://www.dol.gov/esa/whd/forms/wh347instr.htm> or its successor site. The prime contractor is responsible for the submission of copies of payrolls by all subcontractors. Contractors and subcontractors shall maintain the full social security number and current address of each covered worker, and shall provide them upon request to HUD or its designee if the agency is a party to the contract, but if the agency is not such a party, the contractor will submit the payrolls to the applicant sponsor, or owner, as the case may be, for transmission to HUD or its designee, the contractor, or the Wage and Hour Division of the Department of Labor for purposes of an investigation or audit of compliance with prevailing wage requirements. It is not a violation of this subparagraph for a prime contractor to require a subcontractor to provide addresses and social security numbers to the prime contractor for its own records, without weekly submission to HUD or its designee. (Approved by the Office of Management and Budget under OMB Control Number 1215-0149.)

(b) Each payroll submitted shall be accompanied by a "Statement of Compliance," signed by the contractor or subcontractor or his or her agent who pays or supervises the payment of the persons employed under the contract and shall certify the following:

(1) That the payroll for the payroll period contains the information required to be provided under 29 CFR 5.5 (a)(3)(ii), the appropriate information is being maintained under 29 CFR 5.5(a)(3)(i), and that such information is correct and complete;

(2) That each laborer or mechanic (including each helper, apprentice, and trainee) employed on the contract during the payroll period has been paid the full weekly wages earned, without rebate, either directly or indirectly, and that no deductions have been made either directly or indirectly from the full wages earned, other than permissible deductions as set forth in 29 CFR Part 3;

(3) That each laborer or mechanic has been paid not less than the applicable wage rates and fringe benefits or cash equivalents for the classification of work performed, as specified in the applicable wage determination incorporated into the contract.

(c) The weekly submission of a properly executed certification set forth on the reverse side of Optional Form WH-347 shall satisfy the requirement for submission of the "Statement of Compliance" required by subparagraph A.3.(ii)(b).

(d) The falsification of any of the above certifications may subject the contractor or subcontractor to civil or criminal prosecution under Section 1001 of Title 18 and Section 231 of Title 31 of the United States Code.

(iii) The contractor or subcontractor shall make the records required under subparagraph A.3.(i) available for inspection, copying, or transcription by authorized representatives of HUD or its designee or the Department of Labor, and shall permit such representatives to interview employees during working hours on the job. If the contractor or subcontractor fails to submit the required records or to make them available, HUD or its designee may, after written notice to the contractor, sponsor, applicant or owner, take such action as may be necessary to cause the suspension of any further payment, advance, or guarantee of funds. Furthermore, failure to submit the required records upon request or to make such records available may be grounds for debarment action pursuant to 29 CFR 5.12.

4. Apprentices and Trainees.

(i) **Apprentices.** Apprentices will be permitted to work at less than the predetermined rate for the work they performed when they are employed pursuant to and individually registered in a bona fide apprenticeship program registered with the U.S. Department of Labor, Employment and Training Administration, Office of Apprenticeship Training, Employer and Labor Services, or with a State Apprenticeship Agency recognized by the Office, or if a person is employed in his or her first 90 days of probationary employment as an apprentice in such an apprenticeship program, who is not individually registered in the program, but who has been certified by the Office of Apprenticeship Training, Employer and Labor Services or a State Apprenticeship Agency (where appropriate) to be eligible for probationary employment as an apprentice. The allowable ratio of apprentices to journeymen on the job site in any craft classification shall not be greater than the ratio permitted to the contractor as to the entire work force under the registered program. Any worker listed on a payroll at an apprentice wage rate, who

is not registered or otherwise employed as stated above, shall be paid not less than the applicable wage rate on the wage determination for the classification of work actually performed. In addition, any apprentice performing work on the job site in excess of the ratio permitted under the registered program shall be paid not less than the applicable wage rate on the wage determination for the work actually performed. Where a contractor is performing construction on a project in a locality other than that in which its program is registered, the ratios and wage rates (expressed in percentages of the journeyman's hourly rate) specified in the contractor's or subcontractor's registered program shall be observed. Every apprentice must be paid at not less than the rate specified in the registered program for the apprentice's level of progress, expressed as a percentage of the journeymen hourly rate specified in the applicable wage determination. Apprentices shall be paid fringe benefits in accordance with the provisions of the apprenticeship program. If the apprenticeship program does not specify fringe benefits, apprentices must be paid the full amount of fringe benefits listed on the wage determination for the applicable classification. If the Administrator determines that a different practice prevails for the applicable apprentice classification, fringes shall be paid in accordance with that determination. In the event the Office of Apprenticeship Training, Employer and Labor Services, or a State Apprenticeship Agency recognized by the Office, withdraws approval of an apprenticeship program, the contractor will no longer be permitted to utilize apprentices at less than the applicable predetermined rate for the work performed until an acceptable program is approved.

(ii) **Trainees.** Except as provided in 29 CFR 5.16, trainees will not be permitted to work at less than the predetermined rate for the work performed unless they are employed pursuant to and individually registered in a program which has received prior approval, evidenced by formal certification by the U.S. Department of Labor, Employment and Training Administration. The ratio of trainees to journeymen on the job site shall not be greater than permitted under the plan approved by the Employment and Training Administration. Every trainee must be paid at not less than the rate specified in the approved program for the trainee's level of progress, expressed as a percentage of the journeyman hourly rate specified in the applicable wage determination. Trainees shall be paid fringe benefits in accordance with the provisions of the trainee program. If the trainee program does not mention fringe benefits, trainees shall be paid the full amount of fringe benefits listed on the wage determination unless the Administrator of the Wage and Hour Division determines that there is an apprenticeship program associated with the corresponding journeyman wage rate on the wage determination which provides for less than full fringe benefits for apprentices. Any employee listed on the payroll at a trainee rate who is not registered and participating in a training plan approved by

the Employment and Training Administration shall be paid not less than the applicable wage rate on the wage determination for the work actually performed. In addition, any trainee performing work on the job site in excess of the ratio permitted under the registered program shall be paid not less than the applicable wage rate on the wage determination for the work actually performed. In the event the Employment and Training Administration withdraws approval of a training program, the contractor will no longer be permitted to utilize trainees at less than the applicable predetermined rate for the work performed until an acceptable program is approved.

(iii) Equal employment opportunity. The utilization of apprentices, trainees and journeymen under 29 CFR Part 5 shall be in conformity with the equal employment opportunity requirements of Executive Order 11246, as amended, and 29 CFR Part 30.

5. Compliance with Copeland Act requirements. The contractor shall comply with the requirements of 29 CFR Part 3 which are incorporated by reference in this contract

6. Subcontracts. The contractor or subcontractor will insert in any subcontracts the clauses contained in subparagraphs 1 through 11 in this paragraph A and such other clauses as HUD or its designee may by appropriate instructions require, and a copy of the applicable prevailing wage decision, and also a clause requiring the subcontractors to include these clauses in any lower tier subcontracts. The prime contractor shall be responsible for the compliance by any subcontractor or lower tier subcontractor with all the contract clauses in this paragraph.

7. Contract termination; debarment. A breach of the contract clauses in 29 CFR 5.5 may be grounds for termination of the contract and for debarment as a contractor and a subcontractor as provided in 29 CFR 5.12.

8. Compliance with Davis-Bacon and Related Act Requirements. All rulings and interpretations of the Davis-Bacon and Related Acts contained in 29 CFR Parts 1, 3, and 5 are herein incorporated by reference in this contract

9. Disputes concerning labor standards. Disputes arising out of the labor standards provisions of this contract shall not be subject to the general disputes clause of this contract. Such disputes shall be resolved in accordance with the procedures of the Department of Labor set forth in 29 CFR Parts 5, 6, and 7. Disputes within the meaning of this clause include disputes between the contractor (or any of its subcontractors) and HUD or its designee, the U.S. Department of Labor, or the employees or their representatives.

10. (i) Certification of Eligibility. By entering into this contract the contractor certifies that neither it (nor he or she) nor any person or firm who has an interest in the contractor's firm is a person or firm ineligible to be awarded Government contracts by virtue of Section 3(a) of the Davis-Bacon Act or 29 CFR 5.12(a)(1) or to be

awarded HUD contracts or participate in HUD programs pursuant to 24 CFR Part 24.

(ii) No part of this contract shall be subcontracted to any person or firm ineligible for award of a Government contract by virtue of Section 3(a) of the Davis-Bacon Act or 29 CFR 5.12(a)(1) or to be awarded HUD contracts or participate in HUD programs pursuant to 24 CFR Part 24.

(iii) The penalty for making false statements is prescribed in the U.S. Criminal Code, 18 U.S.C. 1001. Additionally, U.S. Criminal Code, Section 1 01 0, Title 18, U.S.C., "Federal Housing Administration transactions", provides in part: "Whoever, for the purpose of . . . influencing in any way the action of such Administration..... makes, utters or publishes any statement knowing the same to be false..... shall be fined not more than \$5,000 or imprisoned not more than two years, or both."

11. Complaints, Proceedings, or Testimony by Employees. No laborer or mechanic to whom the wage, salary, or other labor standards provisions of this Contract are applicable shall be discharged or in any other manner discriminated against by the Contractor or any subcontractor because such employee has filed any complaint or instituted or caused to be instituted any proceeding or has testified or is about to testify in any proceeding under or relating to the labor standards applicable under this Contract to his employer.

B. Contract Work Hours and Safety Standards Act. The provisions of this paragraph B are applicable where the amount of the prime contract exceeds \$100,000. As used in this paragraph, the terms "laborers" and "mechanics" include watchmen and guards.

(1) Overtime requirements. No contractor or subcontractor contracting for any part of the contract work which may require or involve the employment of laborers or mechanics shall require or permit any such laborer or mechanic in any workweek in which the individual is employed on such work to work in excess of 40 hours in such workweek unless such laborer or mechanic receives compensation at a rate not less than one and one-half times the basic rate of pay for all hours worked in excess of 40 hours in such workweek.

(2) Violation; liability for unpaid wages; liquidated damages. In the event of any violation of the clause set forth in subparagraph (1) of this paragraph, the contractor and any subcontractor responsible therefor shall be liable for the unpaid wages. In addition, such contractor and subcontractor shall be liable to the United States (in the case of work done under contract for the District of Columbia or a territory, to such District or to such territory), for liquidated damages. Such liquidated damages shall be computed with respect to each individual laborer or mechanic, including watchmen and guards, employed in violation of the clause set forth in subparagraph (1) of this paragraph, in the sum of \$10 for each calendar day on which such individual was required or permitted to work in excess of the standard workweek of 40 hours without payment of the overtime wages required by the clause set forth in subparagraph (1) of this paragraph.

(3) Withholding for unpaid wages and liquidated damages. HUD or its designee shall upon its own action or upon written request of an authorized representative of the Department of Labor withhold or cause to be withheld, from any moneys payable on account of work performed by the contractor or subcontractor under any such contract or any other Federal contract with the same prime contract, or any other Federally-assisted contract subject to the Contract Work Hours and Safety Standards Act which is held by the same prime contractor such sums as may be determined to be necessary to satisfy any liabilities of such contractor or subcontractor for unpaid wages and liquidated damages as provided in the clause set forth in subparagraph (2) of this paragraph.

(4) Subcontracts. The contractor or subcontractor shall insert in any subcontracts the clauses set forth in subparagraph (1) through (4) of this paragraph and also a clause requiring the subcontractors to include these clauses in any lower tier subcontracts. The prime contractor shall be responsible for compliance by any subcontractor or lower tier subcontractor with the clauses set forth in subparagraphs (1) through (4) of this paragraph.

C. Health and Safety. The provisions of this paragraph C are applicable where the amount of the prime contract exceeds \$100,000.

(1) No laborer or mechanic shall be required to work in surroundings or under working conditions which are unsanitary, hazardous, or dangerous to his health and safety as determined under construction safety and health standards promulgated by the Secretary of Labor by regulation.

(2) The Contractor shall comply with all regulations issued by the Secretary of Labor pursuant to Title 29 Part 1926 and failure to comply may result in imposition of sanctions pursuant to the Contract Work Hours and Safety Standards Act, (Public Law 91-54, 83 Stat 96). 40 USC 3701 et seq.

(3) The contractor shall include the provisions of this paragraph in every subcontract so that such provisions will be binding on each subcontractor. The contractor shall take such action with respect to any subcontractor as the Secretary of Housing and Urban Development or the Secretary of Labor shall direct as a means of enforcing such provisions.

"General Decision Number: CA20220018 02/18/2022

Superseded General Decision Number: CA20210018

State: California

Construction Types: Building, Heavy (Heavy and Dredging) and Highway

Counties: Alameda, Calaveras, Contra Costa, Fresno, Kings, Madera, Mariposa, Merced, Monterey, San Benito, San Francisco, San Joaquin, San Mateo, Santa Clara, Santa Cruz, Stanislaus and Tuolumne Counties in California.

BUILDING CONSTRUCTION PROJECTS; DREDGING PROJECTS (does not include hopper dredge work); HEAVY CONSTRUCTION PROJECTS (does not include water well drilling); HIGHWAY CONSTRUCTION PROJECTS

Note: Contracts subject to the Davis-Bacon Act are generally required to pay at least the applicable minimum wage rate required under Executive Order 14026 or Executive Order 13658. Please note that these Executive Orders apply to covered contracts entered into by the federal government that are subject to the Davis-Bacon Act itself, but do not apply to contracts subject only to the Davis-Bacon Related Acts, including those set forth at 29 CFR 5.1(a)(2)-(60).

If the contract is entered into on or after January 30, 2022, or the contract is renewed or extended (e.g., an option is exercised) on or after January 30, 2022, Executive Order 14026 generally applies to the contract. The contractor must pay all covered workers at least \$15.00 per hour (or the applicable wage rate listed on this wage determination, if it is higher) for all hours spent performing on that contract in 2022.

If the contract was awarded on or between January 1, 2015 and January 29, 2022, and the contract is not renewed or extended on or after January 30, 2022, Executive Order 13658 generally applies to the contract. The contractor must pay all covered workers at least \$11.25 per hour (or the applicable wage rate listed on this wage determination, if it is higher) for all hours spent performing on that contract in 2022.

The applicable Executive Order minimum wage rate will be adjusted annually. If this contract is covered by one of the Executive Orders and a classification considered necessary for performance of work on the contract does not appear on this wage determination, the contractor must still submit a conformance request.

Additional information on contractor requirements and worker

protections under the Executive Orders is available at
www.dol.gov/whd/govcontracts.

Modification Number	Publication Date
0	01/07/2022
1	01/14/2022
2	01/21/2022
3	02/18/2022

ASBE0016-004 01/01/2021

AREA 1: CALAVERAS, FRESNO, KINGS, MADERA, MARIPOSA, MERCED,
MONTEREY, SAN BENITO, SAN JOAQUIN, SANTA CRUZ, STANISLAUS &
TOULMNE COUNTIES

AREA 2: ALAMEDA, CONTRA COSTA, SAN FRANSICO, SAN MATEO & SANTA
CLARA COUNTIES

Rates	Fringes
-------	---------

Asbestos Removal
worker/hazardous material
handler (Includes
preparation, wetting,
stripping, removal,
scrapping, vacuuming, bagging
and disposing of all
insulation materials from
mechanical systems, whether
they contain asbestos or not)

Area 1.....	\$ 30.45	10.60
Area 2.....	\$ 36.53	9.27

ASBE0016-008 01/01/2021

AREA 1: ALAMEDA, CONTRA COSTA, MONTEREY, SAN BENITO, SAN
FRANSICO, SAN MATEO, SANTA CLARA, & SANTA CRUZ

AREA 2: CALAVERAS, COLUSA, FRESNO, KINGS, MADERA, MARIPOSA,
MERCED, SAN JOAQUIN, STANISLAU, & TUOLUMNE

Rates	Fringes
-------	---------

Asbestos Workers/Insulator
(Includes the application of
all insulating materials,
Protective Coverings,
Coatings, and Finishes to all
types of mechanical systems)

Area 1.....	\$ 74.16	23.58
Area 2.....	\$ 46.81	33.50

BOIL0549-001 01/01/2021

AREA 1: ALAMEDA, CONTRA COSTA, SAN FRANCISCO, SAN MATEO & SANTA CLARA COUNTIES

AREA 2: REMAINING COUNTIES

	Rates	Fringes
BOILERMAKER		
Area 1.....	\$ 49.62	41.27
Area 2.....	\$ 45.60	38.99

BRCA0003-001 08/01/2021

	Rates	Fringes
MARBLE FINISHER.....	\$ 37.72	17.64

BRCA0003-003 08/01/2021

	Rates	Fringes
MARBLE MASON.....	\$ 53.17	29.10

BRCA0003-005 05/01/2020

	Rates	Fringes
BRICKLAYER		
(1) Fresno, Kings, Madera, Mariposa, Merced....	\$ 43.68	22.19
(7) San Francisco, San Mateo.....	\$ 47.65	26.77
(8) Alameda, Contra Costa, San Benito, Santa Clara.....	\$ 49.42	22.70
(9) Calaveras, San Joaquin, Stanislaus, Toulumne.....	\$ 45.12	21.55
(16) Monterey, Santa Cruz...	\$ 45.88	25.02

BRCA0003-008 07/01/2021

	Rates	Fringes
TERRAZZO FINISHER.....	\$ 39.95	18.46
TERRAZZO WORKER/SETTER.....	\$ 53.03	28.34

BRCA0003-011 04/01/2019

AREA 1: Alameda, Contra Costa, Monterey, San Benito, San

Francisco, San Mateo, Santa Clara, Santa Cruz

AREA 2: Calaveras, San Joaquin, Stanislaus, Tuolumne

AREA 3: Fresno, Kings, Madera, Mariposa, Merced

	Rates	Fringes
TILE FINISHER		
Area 1.....	\$ 29.94	16.38
Area 2.....	\$ 25.60	14.30
Area 3.....	\$ 26.58	15.65
Tile Layer		
Area 1.....	\$ 49.90	19.16
Area 2.....	\$ 42.67	16.81
Area 3.....	\$ 40.27	18.58

CARP0022-001 07/01/2021

San Francisco County

	Rates	Fringes
Carpenters		
Bridge Builder/Highway Carpenter.....	\$ 54.85	31.49
Hardwood Floorlayer, Shingler, Power Saw Operator, Steel Scaffold & Steel Shoring Erector, Saw Filer.....	\$ 55.00	31.49
Journeyman Carpenter.....	\$ 54.85	31.49
Millwright.....	\$ 54.95	33.08

CARP0034-001 07/01/2021

	Rates	Fringes
Diver		
Assistant Tender, ROV Tender/Technician.....	\$ 54.10	34.69
Diver standby.....	\$ 60.51	34.69
Diver Tender.....	\$ 59.51	34.69
Diver wet.....	\$ 103.62	34.69
Manifold Operator (mixed gas).....	\$ 64.51	34.69
Manifold Operator (Standby).....	\$ 59.51	34.69

DEPTH PAY (Surface Diving):

050 to 100 ft \$2.00 per foot
101 to 150 ft \$3.00 per foot
151 to 220 ft \$4.00 per foot
221 ft.-deeper \$5.00 per foot

SATURATION DIVING:

The standby rate shall apply until saturation starts. The saturation diving rate applies when divers are under pressure continuously until work task and decompression are complete. The diver rate shall be paid for all saturation hours.

DIVING IN ENCLOSURES:

Where it is necessary for Divers to enter pipes or tunnels, or other enclosures where there is no vertical ascent, the following premium shall be paid: Distance traveled from entrance 26 feet to 300 feet: \$1.00 per foot. When it is necessary for a diver to enter any pipe, tunnel or other enclosure less than 48" in height, the premium will be \$1.00 per foot.

WORK IN COMBINATION OF CLASSIFICATIONS:

Employees working in any combination of classifications within the diving crew (except dive supervisor) in a shift are paid in the classification with the highest rate for that shift.

CARP0034-003 07/01/2021

	Rates	Fringes
Piledriver.....	\$ 54.10	34.69

CARP0035-007 07/01/2020

AREA 1: Alameda, Contra Costa, San Francisco, San Mateo, Santa Clara counties

AREA 2: Monterey, San Benito, Santa Cruz Counties

AREA 3: Calaveras, Fresno, Kings, Madera, Mariposa, Merced, San Joaquin, Stanislaus, Tuolumne Counties

	Rates	Fringes
Modular Furniture Installer		
Area 1		
Installer.....	\$ 28.76	22.53
Lead Installer.....	\$ 32.21	23.03
Master Installer.....	\$ 36.43	23.03
Area 2		
Installer.....	\$ 26.11	22.53
Lead Installer.....	\$ 29.08	23.03
Master Installer.....	\$ 32.71	23.03
Area 3		
Installer.....	\$ 25.16	22.53

Lead Installer.....	\$ 27.96	23.03
Master Installer.....	\$ 31.38	23.03

 CARP0035-008 08/01/2020

AREA 1: Alameda, Contra Costa, San Francisco, San Mateo, Santa Clara counties

AREA 2: Monterey, San Benito, Santa Cruz Counties

AREA 3: San Joaquin

AREA 4: Calaveras, Fresno, Kings, Madera, Mariposa, Merced, Stanislaus, Tuolumne Counties

	Rates	Fringes
--	-------	---------

Drywall Installers/Lathers:

Area 1.....	\$ 52.65	31.26
Area 2.....	\$ 46.77	31.26
Area 3.....	\$ 47.27	31.26
Area 4.....	\$ 45.92	31.26

Drywall Stocker/Scrapper

Area 1.....	\$ 26.33	18.22
Area 2.....	\$ 23.39	18.22
Area 3.....	\$ 23.64	18.22
Area 4.....	\$ 22.97	18.22

 CARP0152-001 07/01/2020

Contra Costa County

	Rates	Fringes
--	-------	---------

Carpenters

Bridge Builder/Highway Carpenter.....	\$ 52.65	30.82
Hardwood Floorlayer, Shingler, Power Saw Operator, Steel Scaffold & Steel Shoring Erector, Saw Filer.....	\$ 52.80	30.82
Journeyman Carpenter.....	\$ 52.65	30.82
Millwright.....	\$ 52.75	32.41

 CARP0152-002 07/01/2020

San Joaquin County

	Rates	Fringes
--	-------	---------

Carpenters

Bridge Builder/Highway		
------------------------	--	--

Carpenter.....	\$ 52.65	30.82
Hardwood Floorlayer, Shingler, Power Saw Operator, Steel Scaffold & Steel Shoring Erector, Saw Filer.....	\$ 46.92	30.82
Journeyman Carpenter.....	\$ 46.77	30.82
Millwright.....	\$ 49.27	32.41

 CARP0152-004 07/01/2020

Calaveras, Mariposa, Merced, Stanislaus and Tuolumne Counties

Rates Fringes

Carpenters

Bridge Builder/Highway Carpenter.....	\$ 52.65	30.82
Hardwood Floorlayer, Shingler, Power Saw Operator, Steel Scaffold & Steel Shoring Erector, Saw Filer.....	\$ 45.57	30.82
Journeyman Carpenter.....	\$ 45.42	30.82
Millwright.....	\$ 47.92	32.41

 CARP0217-001 07/01/2021

San Mateo County

Rates Fringes

Carpenters

Bridge Builder/Highway Carpenter.....	\$ 54.85	31.49
Hardwood Floorlayer, Shingler, Power Saw Operator, Steel Scaffold & Steel Shoring Erector, Saw Filer.....	\$ 55.00	31.49
Journeyman Carpenter.....	\$ 54.85	31.49
Millwright.....	\$ 54.95	33.08

 CARP0405-001 07/01/2021

Santa Clara County

Rates Fringes

Carpenters

Bridge Builder/Highway Carpenter.....	\$ 54.85	31.49
Hardwood Floorlayer, Shingler, Power Saw		

Operator, Steel Scaffold & Steel Shoring Erector, Saw Filer.....	\$ 55.00	31.49	
Journeyman Carpenter.....	\$ 54.85		31.49
Millwright.....	\$ 54.95	33.08	

 CARP0405-002 07/01/2021

San Benito County

	Rates	Fringes	
--	-------	---------	--

Carpenters

Bridge Builder/Highway Carpenter.....	\$ 54.85	31.49	
Hardwood Floorlayer, Shingler, Power Saw Operator, Steel Scaffold & Steel Shoring Erector, Saw Filer.....	\$ 49.12	31.49	
Journeyman Carpenter.....	\$ 48.97		31.49
Millwright.....	\$ 51.47	33.08	

 CARP0505-001 07/01/2021

Santa Cruz County

	Rates	Fringes	
--	-------	---------	--

Carpenters

Bridge Builder/Highway Carpenter.....	\$ 54.85	31.49	
Hardwood Floorlayer, Shingler, Power Saw Operator, Steel Scaffold & Steel Shoring Erector, Saw Filer.....	\$ 49.12	31.49	
Journeyman Carpenter.....	\$ 48.97		31.49
Millwright.....	\$ 51.47	33.08	

 CARP0605-001 07/01/2021

Monterey County

	Rates	Fringes	
--	-------	---------	--

Carpenters

Bridge Builder/Highway Carpenter.....	\$ 54.85	31.49	
Hardwood Floorlayer, Shingler, Power Saw Operator, Steel Scaffold & Steel Shoring Erector, Saw Filer.....	\$ 49.12	31.49	

Journeyman Carpenter.....	\$ 48.97	31.49
Millwright.....	\$ 51.47	33.08

CARP0701-001 07/01/2021

Fresno and Madera Counties

	Rates	Fringes
--	-------	---------

Carpenters

Bridge Builder/Highway Carpenter.....	\$ 54.85	31.49
Hardwood Floorlayer, Shingler, Power Saw Operator, Steel Scaffold & Steel Shoring Erector, Saw Filer.....	\$ 47.77	31.49
Journeyman Carpenter.....	\$ 47.62	31.49
Millwright.....	\$ 50.12	33.08

CARP0713-001 07/01/2021

Alameda County

	Rates	Fringes
--	-------	---------

Carpenters

Bridge Builder/Highway Carpenter.....	\$ 54.85	31.49
Hardwood Floorlayer, Shingler, Power Saw Operator, Steel Scaffold & Steel Shoring Erector, Saw Filer.....	\$ 55.00	31.49
Journeyman Carpenter.....	\$ 54.85	31.49
Millwright.....	\$ 54.95	33.08

CARP1109-001 07/01/2021

Kings County

	Rates	Fringes
--	-------	---------

Carpenters

Bridge Builder/Highway Carpenter.....	\$ 54.85	31.49
Hardwood Floorlayer, Shingler, Power Saw Operator, Steel Scaffold & Steel Shoring Erector, Saw Filer.....	\$ 47.77	31.49
Journeyman Carpenter.....	\$ 47.62	31.49
Millwright.....	\$ 50.12	33.08

ELEC0006-004 12/01/2021

SAN FRANCISCO COUNTY

Rates Fringes

Sound & Communications

Installer.....	\$ 48.43	3%+23.15
Technician.....	\$ 55.69	3%+23.15

SCOPE OF WORK: Including any data system whose only function is to transmit or receive information; excluding all other data systems or multiple systems which include control function or power supply; inclusion or exclusion of terminations and testings of conductors determined by their function; excluding fire alarm work when installed in raceways (including wire and cable pulling) and when performed on new or major remodel building projects or jobs for which the conductors for the fire alarm system are installed in conduit; excluding installation of raceway systems, line voltage work, industrial work, life-safety systems (all buildings having floors located more than 75' above the lowest floor level having building access); excluding energy management systems.

FOOTNOTE: Fire alarm work when installed in raceways (including wire and cable pulling), on projects which involve new or major remodel building construction, for which the conductors for the fire alarm system are installed in the conduit, shall be performed by the inside electrician.

ELEC0006-007 06/01/2021

SAN FRANCISCO COUNTY

Rates Fringes

ELECTRICIAN.....	\$ 80.00	3%+39.215
------------------	----------	-----------

ELEC0100-002 09/01/2021

FRESNO, KINGS, AND MADERA COUNTIES

Rates Fringes

ELECTRICIAN.....	\$ 41.00	26.18
------------------	----------	-------

ELEC0100-005 12/01/2019

FRESNO, KINGS, MADERA

Rates Fringes

Communications System

Installer.....	\$ 35.25	20.86
Technician.....	\$ 40.54	21.02

SCOPE OF WORK

Includes the installation testing, service and maintenance, of the following systems which utilize the transmission and/or transference of voice, sound, vision and digital for commercial, education, security and entertainment purposes for the following: TV monitoring and surveillance, background-foreground music, intercom and telephone interconnect, inventory control systems, microwave transmission, multi-media, multiplex, nurse call system, radio page, school intercom and sound, burglar alarms, and low voltage master clock systems.

A. SOUND AND VOICE TRANSMISSION/TRANSFERENCE SYSTEMS

Background foreground music, Intercom and telephone interconnect systems, Telephone systems Nurse call systems, Radio page systems, School intercom and sound systems, Burglar alarm systems, Low voltage, master clock systems, Multi-media/multiplex systems, Sound and musical entertainment systems, RF systems, Antennas and Wave Guide,

B. FIRE ALARM SYSTEMS Installation, wire pulling and testing

C. TELEVISION AND VIDEO SYSTEMS Television monitoring and surveillance systems Video security systems, Video entertainment systems, Video educational systems, Microwave transmission systems, CATV and CCTV

D. SECURITY SYSTEMS Perimeter security systems Vibration sensor systems Card access systems Access control systems, Sonar/infrared monitoring equipment

E. COMMUNICATIONS SYSTEMS THAT TRANSMIT OR RECEIVE INFORMATION AND/OR CONTROL SYSTEMS THAT ARE INTRINSIC TO THE ABOVE LISTED SYSTEMS SCADA (Supervisory Control and Data Acquisition) PCM (Pulse Code Modulation) Inventory Control Systems, Digital Data Systems Broadband and Baseband and Carriers Point of Sale Systems, VSAT Data Systems Data Communication Systems RF and Remote Control Systems, Fiber Optic Data Systems

WORK EXCLUDED Raceway systems are not covered (excluding Ladder-Rack for the purpose of the above listed systems). Chases and/or nipples (not to exceed 10 feet) may be installed on open wiring systems. Energy management systems. SCADA (Supervisory Control and Data Acquisition) when not intrinsic to the above listed systems (in the scope). Fire alarm systems when installed in raceways (including wire and cable pulling) shall be performed at the electrician wage rate, when either of the following two

(2) conditions apply:

1. The project involves new or major remodel building trades construction.
2. The conductors for the fire alarm system are installed in conduit.

ELEC0234-001 12/28/2020

MONTEREY, SAN BENITO AND SANTA CRUZ COUNTIES

Rates Fringes

ELECTRICIAN

Zone A.....	\$ 53.41	27.95
Zone B.....	\$ 58.75	28.11

Zone A: All of Santa Cruz, Monterey, and San Benito Counties within 25 air miles of Highway 1 and Dolan Road in Moss Landing, and an area extending 5 miles east and west of Highway 101 South to the San Luis Obispo County Line

Zone B: Any area outside of Zone A

ELEC0234-003 12/01/2020

MONTEREY, SAN BENITO, AND SANTA CRUZ COUNTIES

Rates Fringes

Sound & Communications

Installer.....	\$ 45.50	22.52
Technician.....	\$ 52.33	22.72

SCOPE OF WORK: Including any data system whose only function is to transmit or receive information; excluding all other data systems or multiple systems which include control function or power supply; inclusion or exclusion of terminations and testings of conductors determined by their function; excluding fire alarm work when installed in raceways (including wire and cable pulling) and when performed on new or major remodel building projects or jobs for which the conductors for the fire alarm system are installed in conduit; excluding installation of raceway systems, line voltage work, industrial work, life-safety systems (all buildings having floors located more than 75' above the lowest floor level having building access); excluding energy management systems.

FOOTNOTE: Fire alarm work when installed in raceways (including wire and cable pulling), on projects which involve new or major remodel building construction, for which the conductors for the fire alarm system are

installed in the conduit, shall be performed by the inside electrician.

ELEC0302-001 03/01/2021

CONTRA COSTA COUNTY

	Rates	Fringes
CABLE SPLICER.....	\$ 63.86	29.17
ELECTRICIAN.....	\$ 56.76	28.95

ELEC0302-003 12/01/2020

CONTRA COSTA COUNTY

	Rates	Fringes
Sound & Communications		
Installer.....	\$ 42.11	22.52
Technician.....	\$ 44.83	22.72

SCOPE OF WORK: Including any data system whose only function is to transmit or receive information; excluding all other data systems or multiple systems which include control function or power supply; inclusion or exclusion of terminations and testings of conductors determined by their function; excluding fire alarm work when installed in raceways (including wire and cable pulling) and when performed on new or major remodel building projects or jobs for which the conductors for the fire alarm system are installed in conduit; excluding installation of raceway systems, line voltage work, industrial work, life-safety systems (all buildings having floors located more than 75' above the lowest floor level having building access); excluding energy management systems.

FOOTNOTE: Fire alarm work when installed in raceways (including wire and cable pulling), on projects which involve new or major remodel building construction, for which the conductors for the fire alarm system are installed in the conduit, shall be performed by the inside electrician.

ELEC0332-001 06/01/2021

SANTA CLARA COUNTY

	Rates	Fringes
CABLE SPLICER.....	\$ 86.45	42.14
ELECTRICIAN.....	\$ 75.17	41.81

FOOTNOTES: Work under compressed air or where gas masks are required, or work on ladders, scaffolds, stacks, "Bosun's chairs," or other structures and where the workers are not protected by permanent guard rails at a distance of 40 to 60 ft. from the ground or supporting structures: to be paid one and one-half times the straight-time rate of pay.
 Work on structures of 60 ft. or over (as described above): to be paid twice the straight-time rate of pay.

 ELEC0332-003 12/01/2021

SANTA CLARA COUNTY

	Rates	Fringes
Sound & Communications		
Installer.....	\$ 47.93	24.088
Technician.....	\$ 55.12	24.304

SCOPE OF WORK: Including any data system whose only function is to transmit or receive information; excluding all other data systems or multiple systems which include control function or power supply; inclusion or exclusion of terminations and testings of conductors determined by their function; excluding fire alarm work when installed in raceways (including wire and cable pulling) and when performed on new or major remodel building projects or jobs for which the conductors for the fire alarm system are installed in conduit; excluding installation of raceway systems, line voltage work, industrial work, life-safety systems (all buildings having floors located more than 75' above the lowest floor level having building access); excluding energy management systems.

FOOTNOTE: Fire alarm work when installed in raceways (including wire and cable pulling), on projects which involve new or major remodel building construction, for which the conductors for the fire alarm system are installed in the conduit, shall be performed by the inside electrician.

 ELEC0595-001 06/01/2021

ALAMEDA COUNTY

	Rates	Fringes
CABLE SPLICER.....	\$ 72.80	3%+39.94
ELECTRICIAN.....	\$ 63.30	3%+39.94

 ELEC0595-002 06/01/2021

CALAVERAS AND SAN JOAQUIN COUNTIES

Rates Fringes

CABLE SPLICER.....	\$ 50.70	7.75%+25.58
ELECTRICIAN		
(1) Tunnel work.....	\$ 44.25	7.75%+25.58
(2) All other work.....	\$ 42.25	7.75%+25.58

ELEC0595-006 12/01/2021

ALAMEDA COUNTY

Rates Fringes

Sound & Communications		
Installer.....	\$ 47.93	3%+22.65
Technician.....	\$ 55.12	3%+22.65

SCOPE OF WORK: Including any data system whose only function is to transmit or receive information; excluding all other data systems or multiple systems which include control function or power supply; inclusion or exclusion of terminations and testings of conductors determined by their function; excluding fire alarm work when installed in raceways (including wire and cable pulling) and when performed on new or major remodel building projects or jobs for which the conductors for the fire alarm system are installed in conduit; excluding installation of raceway systems, line voltage work, industrial work, life-safety systems (all buildings having floors located more than 75' above the lowest floor level having building access); excluding energy management systems.

FOOTNOTE: Fire alarm work when installed in raceways (including wire and cable pulling), on projects which involve new or major remodel building construction, for which the conductors for the fire alarm system are installed in the conduit, shall be performed by the inside electrician.

ELEC0595-008 12/01/2021

CALAVERAS AND SAN JOAQUIN COUNTIES

Rates Fringes

Communications System		
Installer.....	\$ 38.24	3%+22.65
Technician.....	\$ 43.98	3%+22.65

SCOPE OF WORK: Including any data system whose only function

is to transmit or receive information; excluding all other data systems or multiple systems which include control function or power supply; inclusion or exclusion of terminations and testings of conductors determined by their function; excluding fire alarm work when installed in raceways (including wire and cable pulling) and when performed on new or major remodel building projects or jobs for which the conductors for the fire alarm system are installed in conduit; excluding installation of raceway systems, line voltage work, industrial work, life-safety systems (all buildings having floors located more than 75' above the lowest floor level having building access); excluding energy management systems.

FOOTNOTE: Fire alarm work when installed in raceways (including wire and cable pulling), on projects which involve new or major remodel building construction, for which the conductors for the fire alarm system are installed in the conduit, shall be performed by the inside electrician.

 ELEC0617-001 06/01/2021

SAN MATEO COUNTY

	Rates	Fringes
ELECTRICIAN.....	\$ 70.00	41.74

 ELEC0617-003 12/01/2021

SAN MATEO COUNTY

	Rates	Fringes
Sound & Communications		
Installer.....	\$ 47.93	24.09
Technician.....	\$ 55.12	24.30

SCOPE OF WORK: Including any data system whose only function is to transmit or receive information; excluding all other data systems or multiple systems which include control function or power supply; inclusion or exclusion of terminations and testings of conductors determined by their function; excluding fire alarm work when installed in raceways (including wire and cable pulling) and when performed on new or major remodel building projects or jobs for which the conductors for the fire alarm system are installed in conduit; excluding installation of raceway systems, line voltage work, industrial work, life-safety systems (all buildings having floors located more than 75' above the lowest floor level having building access); excluding energy management systems.

FOOTNOTE: Fire alarm work when installed in raceways (including wire and cable pulling), on projects which involve new or major remodel building construction, for which the conductors for the fire alarm system are installed in the conduit, shall be performed by the inside electrician.

ELEC0684-001 12/01/2021

MARIPOSA, MERCED, STANISLAUS AND TUOLUMNE COUNTIES

Rates Fringes

ELECTRICIAN.....\$ 42.50 4.5%+25.88

CABLE SPLICER = 110% of Journeyman Electrician

ELEC0684-004 12/01/2021

MARIPOSA, MERCED, STANISLAUS AND TUOLUMNE COUNTIES

Rates Fringes

Communications System

Installer.....\$ 38.24 23.80
Technician.....\$ 43.98 23.97

SCOPE OF WORK: Including any data system whose only function is to transmit or receive information; excluding all other data systems or multiple systems which include control function or power supply; inclusion or exclusion of terminations and testings of conductors determined by their function; excluding fire alarm work when installed in raceways (including wire and cable pulling) and when performed on new or major remodel building projects or jobs for which the conductors for the fire alarm system are installed in conduit; excluding installation of raceway systems, line voltage work, industrial work, life-safety systems (all buildings having floors located more than 75' above the lowest floor level having building access); excluding energy management systems.

FOOTNOTE: Fire alarm work when installed in raceways (including wire and cable pulling), on projects which involve new or major remodel building construction, for which the conductors for the fire alarm system are installed in the conduit, shall be performed by the inside electrician.

ELEC1245-001 01/01/2022

Rates Fringes

LINE CONSTRUCTION

(1) Lineman; Cable splicer..	\$ 60.19	22.07
(2) Equipment specialist (operates crawler tractors, commercial motor vehicles, backhoes, trenchers, cranes (50 tons and below), overhead & underground distribution line equipment).....	\$ 48.08	20.86
(3) Groundman.....	\$ 36.76	20.46
(4) Powderman.....	\$ 51.87	18.79

HOLIDAYS: New Year's Day, M.L. King Day, Memorial Day, Independence Day, Labor Day, Veterans Day, Thanksgiving Day and day after Thanksgiving, Christmas Day

ELEV0008-001 01/01/2022

Rates Fringes

ELEVATOR MECHANIC.....\$ 74.54 36.885+a+b

FOOTNOTE:

- a. PAID VACATION: Employer contributes 8% of regular hourly rate as vacation pay credit for employees with more than 5 years of service, and 6% for 6 months to 5 years of service.
- b. PAID HOLIDAYS: New Year's Day, Memorial Day, Independence Day, Labor Day, Veterans' Day, Thanksgiving Day, Friday after Thanksgiving, and Christmas Day.

ENGI0003-001 06/29/2020

""AREA 1"" WAGE RATES ARE LISTED BELOW

""AREA 2"" RECEIVES AN ADDITIONAL \$2.00 PER HOUR ABOVE AREA 1 RATES.

SEE AREA DEFINITIONS BELOW

Rates Fringes

OPERATOR: Power Equipment
(AREA 1:)

GROUP 1.....	\$ 51.42	31.15
GROUP 2.....	\$ 49.89	31.15
GROUP 3.....	\$ 48.41	31.15
GROUP 4.....	\$ 47.03	31.15
GROUP 5.....	\$ 45.76	31.15

GROUP 6.....	\$ 44.44	31.15
GROUP 7.....	\$ 43.30	31.15
GROUP 8.....	\$ 42.16	31.15
GROUP 8-A.....	\$ 39.95	31.15

OPERATOR: Power Equipment
(Cranes and Attachments -
AREA 1:)

GROUP 1

Cranes.....	\$ 52.30	31.15
Oiler.....	\$ 43.79	31.15
Truck crane oiler.....	\$ 46.08	31.15

GROUP 2

Cranes.....	\$ 50.54	31.15
Oiler.....	\$ 42.83	31.15
Truck crane oiler.....	\$ 45.07	31.15

GROUP 3

Cranes.....	\$ 48.80	31.15
Hydraulic.....	\$ 44.44	31.15
Oiler.....	\$ 42.55	31.15
Truck crane oiler.....	\$ 44.83	31.15

GROUP 4

Cranes.....	\$ 45.76	31.15
-------------	----------	-------

OPERATOR: Power Equipment
(Piledriving - AREA 1:)

GROUP 1

Lifting devices.....	\$ 52.64	31.15
Oiler.....	\$ 43.38	31.15
Truck Crane Oiler.....	\$ 45.66	31.15

GROUP 2

Lifting devices.....	\$ 50.82	31.15
Oiler.....	\$ 43.11	31.15
Truck Crane Oiler.....	\$ 45.41	31.15

GROUP 3

Lifting devices.....	\$ 49.14	31.15
Oiler.....	\$ 42.89	31.15
Truck Crane Oiler.....	\$ 45.12	31.15

GROUP 4

Lifting devices.....	\$ 47.37	31.15
----------------------	----------	-------

GROUP 5

Lifting devices.....	\$ 44.73	31.15
----------------------	----------	-------

GROUP 6

Lifting devices.....	\$ 42.50	31.15
----------------------	----------	-------

OPERATOR: Power Equipment
(Steel Erection - AREA 1:)

GROUP 1

Cranes.....	\$ 53.27	31.15
Oiler.....	\$ 43.72	31.15
Truck Crane Oiler.....	\$ 45.95	31.15

GROUP 2

Cranes.....	\$ 51.50	31.15
Oiler.....	\$ 43.45	31.15
Truck Crane Oiler.....	\$ 45.73	31.15

GROUP 3

Cranes.....	\$ 50.02	31.15
-------------	----------	-------

Hydraulic.....	\$ 45.07	31.15
Oiler.....	\$ 43.23	31.15
Truck Crane Oiler.....	\$ 45.46	31.15
GROUP 4		
Cranes.....	\$ 48.00	31.15
GROUP 5		
Cranes.....	\$ 46.70	31.15
OPERATOR: Power Equipment (Tunnel and Underground Work - AREA 1:)		
SHAFTS, STOPES, RAISES:		
GROUP 1.....	\$ 47.52	31.15
GROUP 1-A.....	\$ 49.99	31.15
GROUP 2.....	\$ 46.26	31.15
GROUP 3.....	\$ 44.93	31.15
GROUP 4.....	\$ 43.79	31.15
GROUP 5.....	\$ 42.65	31.15
UNDERGROUND:		
GROUP 1.....	\$ 47.42	31.15
GROUP 1-A.....	\$ 49.89	31.15
GROUP 2.....	\$ 46.16	31.15
GROUP 3.....	\$ 44.83	31.15
GROUP 4.....	\$ 43.69	31.15
GROUP 5.....	\$ 42.55	31.15

FOOTNOTE: Work suspended by ropes or cables, or work on a Yo-Yo Cat: \$.60 per hour additional.

POWER EQUIPMENT OPERATOR CLASSIFICATIONS

GROUP 1: Operator of helicopter (when used in erection work); Hydraulic excavator, 7 cu. yds. and over; Power shovels, over 7 cu. yds.

GROUP 2: Highline cableway; Hydraulic excavator, 3-1/2 cu. yds. up to 7 cu. yds.; Licensed construction work boat operator, on site; Power blade operator (finish); Power shovels, over 1 cu. yd. up to and including 7 cu. yds. m.r.c.

GROUP 3: Asphalt milling machine; Cable backhoe; Combination backhoe and loader over 3/4 cu. yds.; Continuous flight tie back machine assistant to engineer or mechanic; Crane mounted continuous flight tie back machine, tonnage to apply; Crane mounted drill attachment, tonnage to apply; Dozer, slope brd; Gradall; Hydraulic excavator, up to 3 1/2 cu. yds.; Loader 4 cu. yds. and over; Long reach excavator; Multiple engine scraper (when used as push pull); Power shovels, up to and including 1 cu. yd.; Pre-stress wire wrapping machine; Side boom cat, 572 or larger; Track loader 4 cu. yds. and over; Wheel excavator (up to and including 750 cu. yds. per hour)

GROUP 4: Asphalt plant engineer/box person; Chicago boom; Combination backhoe and loader up to and including 3/4 cu. yd.; Concrete batch plant (wet or dry); Dozer and/or push cat; Pull- type elevating loader; Gradesetter, grade checker (GPS, mechanical or otherwise); Grooving and grinding machine; Heading shield operator; Heavy-duty drilling equipment, Hughes, LDH, Watson 3000 or similar; Heavy-duty repairperson and/or welder; Lime spreader; Loader under 4 cu. yds.; Lubrication and service engineer (mobile and grease rack); Mechanical finishers or spreader machine (asphalt, Barber-Greene and similar); Miller Formless M-9000 slope paver or similar; Portable crushing and screening plants; Power blade support; Roller operator, asphalt; Rubber-tired scraper, self-loading (paddle-wheels, etc.); Rubber- tired earthmoving equipment (scrapers); Slip form paver (concrete); Small tractor with drag; Soil stabilizer (P & H or equal); Spider plow and spider puller; Tubex pile rig; Unlicensed construction work boat operator, on site; Timber skidder; Track loader up to 4 yds.; Tractor-drawn scraper; Tractor, compressor drill combination; Welder; Woods-Mixer (and other similar Pugmill equipment)

GROUP 5: Cast-in-place pipe laying machine; Combination slusher and motor operator; Concrete conveyor or concrete pump, truck or equipment mounted; Concrete conveyor, building site; Concrete pump or pumpcrete gun; Drilling equipment, Watson 2000, Texoma 700 or similar; Drilling and boring machinery, horizontal (not to apply to waterliners, wagon drills or jackhammers); Concrete mixer/all; Person and/or material hoist; Mechanical finishers (concrete) (Clary, Johnson, Bidwell Bridge Deck or similar types); Mechanical burm, curb and/or curb and gutter machine, concrete or asphalt); Mine or shaft hoist; Portable crusher; Power jumbo operator (setting slip-forms, etc., in tunnels); Screed (automatic or manual); Self-propelled compactor with dozer; Tractor with boom D6 or smaller; Trenching machine, maximum digging capacity over 5 ft. depth; Vermeer T-600B rock cutter or similar

GROUP 6: Armor-Coater (or similar); Ballast jack tamper; Boom- type backfilling machine; Assistant plant engineer; Bridge and/or gantry crane; Chemical grouting machine, truck-mounted; Chip spreading machine operator; Concrete saw (self-propelled unit on streets, highways, airports and canals); Deck engineer; Drilling equipment Texoma 600, Hughes 200 Series or similar up to and including 30 ft. m.r.c.; Drill doctor; Helicopter radio operator; Hydro-hammer or similar; Line master; Skidsteer loader, Bobcat larger than 743 series or similar (with attachments); Locomotive; Lull hi-lift or similar; Oiler, truck mounted equipment; Pavement breaker, truck-mounted, with compressor combination; Paving fabric installation and/or laying machine; Pipe bending machine (pipelines

only); Pipe wrapping machine (tractor propelled and supported); Screed (except asphaltic concrete paving); Self-propelled pipeline wrapping machine; Tractor; Self-loading chipper; Concrete barrier moving machine

GROUP 7: Ballast regulator; Boom truck or dual-purpose A-frame truck, non-rotating - under 15 tons; Cary lift or similar; Combination slurry mixer and/or cleaner; Drilling equipment, 20 ft. and under m.r.c.; Firetender (hot plant); Grouting machine operator; Highline cableway signalperson; Stationary belt loader (Kolman or similar); Lift slab machine (Vagtborg and similar types); Maginnes internal full slab vibrator; Material hoist (1 drum); Mechanical trench shield; Pavement breaker with or without compressor combination); Pipe cleaning machine (tractor propelled and supported); Post driver; Roller (except asphalt); Chip Seal; Self-propelled automatically applied concrete curing machine (on streets, highways, airports and canals); Self-propelled compactor (without dozer); Signalperson; Slip-form pumps (lifting device for concrete forms); Tie spacer; Tower mobile; Trenching machine, maximum digging capacity up to and including 5 ft. depth; Truck-type loader

GROUP 8: Bit sharpener; Boiler tender; Box operator; Brakeperson; Combination mixer and compressor (shotcrete/gunite); Compressor operator; Deckhand; Fire tender; Forklift (under 20 ft.); Generator; Gunite/shotcrete equipment operator; Hydraulic monitor; Ken seal machine (or similar); Mixermobile; Oiler; Pump operator; Refrigeration plant; Reservoir-debris tug (self-propelled floating); Ross Carrier (construction site); Rotomist operator; Self-propelled tape machine; Shuttlecar; Self-propelled power sweeper operator (includes vacuum sweeper); Slusher operator; Surface heater; Switchperson; Tar pot firetender; Tugger hoist, single drum; Vacuum cooling plant; Welding machine (powered other than by electricity)

GROUP 8-A: Elevator operator; Skidsteer loader-Bobcat 743 series or smaller, and similar (without attachments); Mini excavator under 25 H.P. (backhoe-trencher); Tub grinder wood chipper

ALL CRANES AND ATTACHMENTS

GROUP 1: Clamshell and dragline over 7 cu. yds.; Crane, over 100 tons; Derrick, over 100 tons; Derrick barge pedestal-mounted, over 100 tons; Self-propelled boom-type lifting device, over 100 tons

GROUP 2: Clamshell and dragline over 1 cu. yd. up to and including 7 cu. yds.; Crane, over 45 tons up to and

including 100 tons; Derrick barge, 100 tons and under;
Self-propelled boom-type lifting device, over 45 tons;
Tower crane

GROUP 3: Clamshell and dragline up to and including 1 cu. yd.; Cranes 45 tons and under; Self-propelled boom-type lifting device 45 tons and under;

GROUP 4: Boom Truck or dual purpose A-frame truck, non-rotating over 15 tons; Truck-mounted rotating telescopic boom type lifting device, Manitex or similar (boom truck) over 15 tons; Truck-mounted rotating telescopic boom type lifting device, Manitex or similar (boom truck) - under 15 tons;

PILEDRIVERS

GROUP 1: Derrick barge pedestal mounted over 100 tons; Clamshell over 7 cu. yds.; Self-propelled boom-type lifting device over 100 tons; Truck crane or crawler, land or barge mounted over 100 tons

GROUP 2: Derrick barge pedestal mounted 45 tons to and including 100 tons; Clamshell up to and including 7 cu. yds.; Self-propelled boom-type lifting device over 45 tons; Truck crane or crawler, land or barge mounted, over 45 tons up to and including 100 tons; Fundex F-12 hydraulic pile rig

GROUP 3: Derrick barge pedestal mounted under 45 tons; Self-propelled boom-type lifting device 45 tons and under; Skid/scow piledriver, any tonnage; Truck crane or crawler, land or barge mounted 45 tons and under

GROUP 4: Assistant operator in lieu of assistant to engineer; Forklift, 10 tons and over; Heavy-duty repairperson/welder

GROUP 5: Deck engineer

GROUP 6: Deckhand; Fire tender

STEEL ERECTORS

GROUP 1: Crane over 100 tons; Derrick over 100 tons; Self-propelled boom-type lifting device over 100 tons

GROUP 2: Crane over 45 tons to 100 tons; Derrick under 100 tons; Self-propelled boom-type lifting device over 45 tons to 100 tons; Tower crane

GROUP 3: Crane, 45 tons and under; Self-propelled boom-type

lifting device, 45 tons and under

GROUP 4: Chicago boom; Forklift, 10 tons and over; Heavy-duty repair person/welder

GROUP 5: Boom cat

--

TUNNEL AND UNDERGROUND WORK

GROUP 1-A: Tunnel bore machine operator, 20' diameter or more

GROUP 1: Heading shield operator; Heavy-duty repairperson; Mucking machine (rubber tired, rail or track type); Raised bore operator (tunnels); Tunnel mole bore operator

GROUP 2: Combination slusher and motor operator; Concrete pump or pumcrete gun; Power jumbo operator

GROUP 3: Drill doctor; Mine or shaft hoist

GROUP 4: Combination slurry mixer cleaner; Grouting Machine operator; Motorman

GROUP 5: Bit Sharpener; Brakeman; Combination mixer and compressor (gunite); Compressor operator; Oiler; Pump operator; Slusher operator

AREA DESCRIPTIONS:

POWER EQUIPMENT OPERATORS, CRANES AND ATTACHMENTS, TUNNEL AND UNDERGROUND [These areas do not apply to Piledrivers and Steel Erectors]

AREA 1: ALAMEDA, CALAVERAS, CONTRA COSTA, FRESNO, KINGS, MADERA, MARIPOSA, MERCED, MONTEREY, SAN BENITO, SAN FRANCISCO, SAN JOAQUIN, SAN MATEO, SANTA CLARA, SANTA CRUZ, STANISLAUS, TUOLUMNE

AREA 2 -NOTED BELOW

THE REMAINING COUNTIES ARE SPLIT BETWEEN AREA 1 AND AREA 2 AS NOTED BELOW:

CALAVERAS COUNTY:

Area 1: Remainder
Area 2: Eastern Part

FRESNO COUNTY:

Area 1: Remainder
Area 2: Eastern Part

MADERA COUNTY:

Area 1: Remainder

Area 2: Eastern Part

MARIPOSA COUNTY:

Area 1: Remainder

Area 2: Eastern Part

MONTEREY COUNTY:

Area 1: Remainder

Area 2: Southwestern part

TUOLUMNE COUNTY:

Area 1: Remainder

Area 2: Eastern Part

ENGI0003-008 07/20/2020

Rates Fringes

Dredging: (DREDGING:
CLAMSHELL & DIPPER DREDGING;
HYDRAULIC SUCTION DREDGING:)

AREA 1:

(1) Leverman.....	\$ 49.88	34.35
(2) Dredge Dozer; Heavy duty repairman.....	\$ 44.92	34.35
(3) Booster Pump Operator; Deck Engineer; Deck mate; Dredge Tender; Winch Operator.....	\$ 43.80	34.35
(4) Bargeman; Deckhand; Fireman; Leveehand; Oiler..	\$ 40.50	34.35

AREA 2:

(1) Leverman.....	\$ 51.88	34.35
(2) Dredge Dozer; Heavy duty repairman.....	\$ 46.92	34.35
(3) Booster Pump Operator; Deck Engineer; Deck mate; Dredge Tender; Winch Operator.....	\$ 45.80	34.35
(4) Bargeman; Deckhand; Fireman; Leveehand; Oiler..	\$ 42.50	34.35

AREA DESCRIPTIONS

AREA 1: ALAMEDA,BUTTE, CONTRA COSTA, KINGS, MARIN, MERCED,
NAPA, SACRAMENTO, SAN BENITO, SAN FRANCISCO, SAN JOAQUIN,
SAN MATEO, SANTA CLARA, SANTA CRUZ, SOLANO, STANISLAUS,
SUTTER, YOLO, AND YUBA COUNTIES

AREA 2: MODOC COUNTY

THE REMAINING COUNTIES ARE SPLIT BETWEEN AREA 1 AND AREA 2
AS NOTED BELOW:

ALPINE COUNTY:

Area 1: Northernmost part
Area 2: Remainder

CALAVERAS COUNTY:

Area 1: Remainder
Area 2: Eastern part

COLUSA COUNTY:

Area 1: Eastern part
Area 2: Remainder

ELDORADO COUNTY:

Area 1: North Central part
Area 2: Remainder

FRESNO COUNTY:

Area 1: Remainder
Area 2: Eastern part

GLENN COUNTY:

Area 1: Eastern part
Area 2: Remainder

LASSEN COUNTY:

Area 1: Western part along the Southern portion of border
with Shasta County
Area 2: Remainder

MADERA COUNTY:

Area 1: Except Eastern part
Area 2: Eastern part

MARIPOSA COUNTY

Area 1: Except Eastern part
Area 2: Eastern part

MONTERREY COUNTY

Area 1: Except Southwestern part
Area 2: Southwestern part

NEVADA COUNTY:

Area 1: All but the Northern portion along the border of
Sierra County
Area 2: Remainder

PLACER COUNTY:

Area 1: All but the Central portion

Area 2: Remainder

PLUMAS COUNTY:

Area 1: Western portion

Area 2: Remainder

SHASTA COUNTY:

Area 1: All but the Northeastern corner

Area 2: Remainder

SIERRA COUNTY:

Area 1: Western part

Area 2: Remainder

SISKIYOU COUNTY:

Area 1: Central part

Area 2: Remainder

SONOMA COUNTY:

Area 1: All but the Northwestern corner

Area 2: Remainder

TEHAMA COUNTY:

Area 1: All but the Western border with Mendocino & Trinity Counties

Area 2: Remainder

TRINITY COUNTY:

Area 1: East Central part and the Northeastern border with Shasta County

Area 2: Remainder

TUOLUMNE COUNTY:

Area 1: Except Eastern part

Area 2: Eastern part

ENGI0003-019 06/29/2020

SEE AREA DESCRIPTIONS BELOW

Rates Fringes

OPERATOR: Power Equipment
(LANDSCAPE WORK ONLY)

GROUP 1

AREA 1.....\$ 39.95 30.28

AREA 2.....\$ 41.95 30.28

GROUP 2

AREA 1.....\$ 36.35 30.28

AREA 2.....\$ 38.35 30.28

GROUP 3

AREA 1.....\$ 31.74 30.28

AREA 2.....\$ 33.74 30.28

GROUP DESCRIPTIONS:

GROUP 1: Landscape Finish Grade Operator: All finish grade work regardless of equipment used, and all equipment with a rating more than 65 HP.

GROUP 2: Landscape Operator up to 65 HP: All equipment with a manufacturer's rating of 65 HP or less except equipment covered by Group 1 or Group 3. The following equipment shall be included except when used for finish work as long as manufacturer's rating is 65 HP or less: A-Frame and Winch Truck, Backhoe, Forklift, Hydragraphic Seeder Machine, Roller, Rubber-Tired and Track Earthmoving Equipment, Skiploader, Straw Blowers, and Trencher 31 HP up to 65 HP.

GROUP 3: Landscape Utility Operator: Small Rubber-Tired Tractor, Trencher Under 31 HP.

AREA DESCRIPTIONS:

AREA 1: ALAMEDA, BUTTE, CONTRA COSTA, KINGS, MARIN, MERCED, NAPA, SACRAMENTO, SAN BENITO, SAN FRANCISCO, SAN JOAQUIN, SAN MATEO, SANTA CLARA, SANTA CRUZ, SOLANO, STANISLAUS, SUTTER, YOLO, AND YUBA COUNTIES

AREA 2 - MODOC COUNTY

THE REMAINING COUNTIES ARE SPLIT BETWEEN AREA 1 AND AREA 2 AS NOTED BELOW:

ALPINE COUNTY:

Area 1: Northernmost part
Area 2: Remainder

CALAVERAS COUNTY:

Area 1: Except Eastern part
Area 2: Eastern part

COLUSA COUNTY:

Area 1: Eastern part
Area 2: Remainder

DEL NORTE COUNTY:

Area 1: Extreme Southwestern corner
Area 2: Remainder

ELDORADO COUNTY:

Area 1: North Central part
Area 2: Remainder

FRESNO COUNTY

Area 1: Except Eastern part

Area 2: Eastern part

GLENN COUNTY:

Area 1: Eastern part

Area 2: Remainder

HUMBOLDT COUNTY:

Area 1: Except Eastern and Southwestern parts

Area 2: Remainder

LAKE COUNTY:

Area 1: Southern part

Area 2: Remainder

LASSEN COUNTY:

Area 1: Western part along the Southern portion of border
with Shasta County

Area 2: Remainder

MADERA COUNTY

Area 1: Remainder

Area 2: Eastern part

MARIPOSA COUNTY

Area 1: Remainder

Area 2: Eastern part

MENDOCINO COUNTY:

Area 1: Central and Southeastern parts

Area 2: Remainder

MONTEREY COUNTY

Area 1: Remainder

Area 2: Southwestern part

NEVADA COUNTY:

Area 1: All but the Northern portion along the border of
Sierra County

Area 2: Remainder

PLACER COUNTY:

Area 1: All but the Central portion

Area 2: Remainder

PLUMAS COUNTY:

Area 1: Western portion

Area 2: Remainder

SHASTA COUNTY:

Area 1: All but the Northeastern corner

Area 2: Remainder

SIERRA COUNTY:

Area 1: Western part

Area 2: Remainder

SISKIYOU COUNTY:

Area 1: Central part

Area 2: Remainder

SONOMA COUNTY:

Area 1: All but the Northwestern corner

Area 2: Reaminder

TEHAMA COUNTY:

Area 1: All but the Western border with mendocino & Trinity Counties

Area 2: Remainder

TRINITY COUNTY:

Area 1: East Central part and the Northeaster border with Shasta County

Area 2: Remainder

TULARE COUNTY;

Area 1: Remainder

Area 2: Eastern part

TUOLUMNE COUNTY:

Area 1: Remainder

Area 2: Eastern Part

IRON0377-001 07/01/2021

ALAMEDA, CONTRA COSTA, SAN MATEO, SANTA CLARA & SAN FRANCISCO COUNTIES

Rates Fringes

Ironworkers:

Fence Erector.....	\$ 38.08	24.91
Ornamental, Reinforcing and Structural.....	\$ 45.73	33.55

PREMIUM PAY:

\$6.00 additional per hour at the following locations:

China Lake Naval Test Station, Chocolate Mountains Naval Reserve-Niland, Edwards AFB, Fort Irwin Military Station, Fort Irwin Training Center-Goldstone, San Clemente Island, San Nicholas Island, Susanville Federal Prison, 29 Palms - Marine Corps, U.S. Marine Base - Barstow, U.S. Naval Air Facility - Sealey, Vandenberg AFB

\$4.00 additional per hour at the following locations:

Army Defense Language Institute - Monterey, Fallon Air Base,
Naval Post Graduate School - Monterey, Yermo Marine Corps
Logistics Center

\$2.00 additional per hour at the following locations:

Port Hueneme, Port Mugu, U.S. Coast Guard Station - Two Rock

IRON0433-005 07/01/2020

REMAINING COUNTIES

	Rates	Fringes
IRONWORKER		
Fence Erector.....	\$ 34.58	24.81
Ornamental, Reinforcing and Structural.....	\$ 41.00	33.45

PREMIUM PAY:

\$6.00 additional per hour at the following locations:

China Lake Naval Test Station, Chocolate Mountains Naval
Reserve-Niland,
Edwards AFB, Fort Irwin Military Station, Fort Irwin Training
Center-Goldstone, San Clemente Island, San Nicholas Island,
Susanville Federal Prison, 29 Palms - Marine Corps, U.S. Marine
Base - Barstow, U.S. Naval Air Facility - Sealey, Vandenberg AFB

\$4.00 additional per hour at the following locations:

Army Defense Language Institute - Monterey, Fallon Air Base,
Naval Post Graduate School - Monterey, Yermo Marine Corps
Logistics Center

\$2.00 additional per hour at the following locations:

Port Hueneme, Port Mugu, U.S. Coast Guard Station - Two Rock

LABO0067-002 06/28/2021

AREA ""A"" - ALAMEDA, CONTRA COSTA, SAN FRANCISCO, SAN MATEO AND
SANTA CLARA COUNTIES

AREA ""B"" - CALAVERAS, FRESNO, KINGS, MADERA, MARIPOSA,
MERCED, MONTEREY, SAN BENITO, SAN JOAQUIN, STANISLAUS, AND
TUOLUMNE COUNTIES

Rates Fringes

Asbestos Removal Laborer		
All Counties.....	\$ 26.05	12.75
LABORER (Lead Removal)		
Area A.....	\$ 34.37	25.95
Area B.....	\$ 33.37	25.95

ASBESTOS REMOVAL-SCOPE OF WORK: Site mobilization; initial site clean-up; site preparation; removal of asbestos-containing materials from walls and ceilings; or from pipes, boilers and mechanical systems only if they are being scrapped; encapsulation, enclosure and disposal of asbestos-containing materials by hand or with equipment or machinery; scaffolding; fabrication of temporary wooden barriers; and assembly of decontamination stations.

LABO0073-002 06/28/2021

CALAVERAS AND SAN JOAQUIN COUNTIES

Rates Fringes

LABORER (TRAFFIC CONTROL/LANE CLOSURE)		
Escort Driver, Flag Person..	\$ 33.48	26.21
Traffic Control Person I....	\$ 33.78	26.21
Traffic Control Person II...	\$ 31.28	26.21

TRAFFIC CONTROL PERSON I: Layout of traffic control, crash cushions, construction area and roadside signage.

TRAFFIC CONTROL PERSON II: Installation and removal of temporary/permanent signs, markers, delineators and crash cushions.

LABO0073-003 07/01/2021

SAN JOAQUIN COUNTY

Rates Fringes

LABORER		
Mason Tender-Brick.....	\$ 34.09	24.41

LABO0073-005 07/01/2021

Rates Fringes

Tunnel and Shaft Laborers:		
GROUP 1.....	\$ 42.00	25.71

GROUP 2.....	\$ 41.77	25.71
GROUP 3.....	\$ 41.52	25.71
GROUP 4.....	\$ 41.07	25.71
GROUP 5.....	\$ 40.53	25.71
Shotcrete Specialist.....	\$ 42.52	25.71

TUNNEL AND SHAFT CLASSIFICATIONS

GROUP 1: Diamond driller; Groundmen; Gunite and shotcrete nozzlemen

GROUP 2: Rodmen; Shaft work & raise (below actual or excavated ground level)

GROUP 3: Bit grinder; Blaster, driller, powdermen, heading; Cherry pickermen - where car is lifted; Concrete finisher in tunnel; Concrete screedman; Grout pumpman and potman; Gunite & shotcrete gunman & potman; Headermen; High pressure nozzleman; Miner - tunnel, including top and bottom man on shaft and raise work; Nipper; Nozzleman on slick line; Sandblaster - potman, Robotic Shotcrete Placer, Segment Erector, Tunnel Muck Hauler, Steel Form raiser and setter; Timberman, retimberman (wood or steel or substitute materials therefore); Tugger (for tunnel laborer work); Cable tender; Chuck tender; Powderman - primer house

GROUP 4: Vibrator operator, pavement breaker; Bull gang - muckers, trackmen; Concrete crew - includes rodding and spreading, Dumpmen (any method)

GROUP 5: Grout crew; Reboundman; Swamper/ Brakeman

LABO0073-007 06/25/2018

CALAVERAS AND SAN JOAQUIN COUNTIES

Rates Fringes

LABORER (CONSTRUCTION CRAFT LABORERS)

Construction Specialist		
Group.....	\$ 30.49	23.20
GROUP 1.....	\$ 29.79	23.20
GROUP 1-a.....	\$ 30.01	23.20
GROUP 1-c.....	\$ 29.84	23.20
GROUP 1-e.....	\$ 30.34	23.20
GROUP 1-f.....	\$ 30.37	23.20
GROUP 2.....	\$ 29.64	23.20
GROUP 3.....	\$ 29.54	23.20
GROUP 4.....	\$ 23.23	23.20

See groups 1-b and 1-d under laborer classifications.

LABORER (GARDENERS, HORTICULTURAL & LANDSCAPE

LABORERS)

(1) New Construction.....\$ 29.54 23.20

(2) Establishment Warranty

Period.....\$ 23.23 23.20

LABORER (GUNITE)

GROUP 1.....\$ 29.75 22.31

GROUP 2.....\$ 29.25 22.31

GROUP 3.....\$ 28.66 22.31

GROUP 4.....\$ 28.54 22.31

LABORER (WRECKING)

GROUP 1.....\$ 29.79 23.20

GROUP 2.....\$ 29.64 23.20

FOOTNOTES:

Laborers working off or with or from bos'n chairs, swinging scaffolds, belts shall receive \$0.25 per hour above the applicable wage rate. This shall not apply to workers entitled to receive the wage rate set forth in Group 1-a below.

LABORER CLASSIFICATIONS

CONSTRUCTION SPECIALIST GROUP: Asphalt ironer and raker; Chainsaw; Laser beam in connection with laborers' work; Cast-in- place manhole form setter; Pressure pipelayer; Davis trencher - 300 or similar type (and all small trenchers); Blaster; Diamond driller; Multiple unit drill; Hydraulic drill

GROUP 1: Asphalt spreader boxes (all types); Barko, Wacker and similar type tampers; Buggymobile; Caulker, bander, pipewrapper, conduit layer, plastic pipelayer; Certified hazardous waste worker including Leade Abatement; Compactors of all types; Concrete and magnesite mixer, 1/2 yd. and under; Concrete pan work; Concrete sander; Concrete saw; Cribber and/or shoring; Cut granite curb setter; Dri-pak-it machine; Faller, logloader and buckler; Form raiser, slip forms; Green cutter; Headerboard, Hubsetter, aligner, by any method; High pressure blow pipe (1-1/2" or over, 100 lbs. pressure/over); Hydro seeder and similar type; Jackhammer operator; Jacking of pipe over 12 inches; Jackson and similar type compactor; Kettle tender, pot and worker applying asphalt, lay-kold, creosote, lime, caustic and similar type materials (applying means applying, dipping or handling of such materials); Lagging, sheeting, whaling, bracing, trenchjacking, lagging hammer; Magnesite, epoxyresin, fiberglass, mastic worker (wet or dry); No joint pipe and stripping of same, including repair of voids; Pavement breaker and spader, including tool grinder; Perma curb; Pipelayer (including grade checking in connection with pipelaying); Precast-manhole setter;

Pressure pipe tester; Post hole digger, air, gas and electric; Power broom sweeper; Power tampers of all types (except as shown in Group 2); Ram set gun and stud gun; Riprap stonepaver and rock-slinger, including placing of sacked concrete and/or sand (wet or dry) and gabions and similar type; Rotary scarifier or multiple head concrete chipping scarifier; Roto and Ditch Witch; Rototiller; Sandblaster, pot, gun, nozzle operators; Signalling and rigging; Tank cleaner; Tree climber; Turbo blaster; Vibrascreed, bull float in connection with laborers' work; Vibrator; Hazardous waste worker (lead removal); Asbestos and mold removal worker

GROUP 1-a: Joy drill model TWM-2A; Gardner-Denver model DH143 and similar type drills; Track driller; Jack leg driller; Wagon driller; Mechanical drillers, all types regardless of type or method of power; Mechanical pipe layers, all types regardless of type or method of power; Blaster and powder; All work of loading, placing and blasting of all powder and explosives of whatever type regardless of method used for such loading and placing; High scalers (including drilling of same); Tree topper; Bit grinder

GROUP 1-b: Sewer cleaners shall receive \$4.00 per day above Group 1 wage rates. "Sewer cleaner" means any worker who handles or comes in contact with raw sewage in small diameter sewers. Those who work inside recently active, large diameter sewers, and all recently active sewer manholes shall receive \$5.00 per day above Group 1 wage rates.

GROUP 1-c: Burning and welding in connection with laborers' work; Synthetic thermoplastics and similar type welding

GROUP 1-d: Maintenance and repair track and road beds. All employees performing work covered herein shall receive \$.25 per hour above their regular rate for all work performed on underground structures not specifically covered herein. This paragraph shall not be construed to apply to work below ground level in open cut. It shall apply to cut and cover work of subway construction after the temporary cover has been placed.

GROUP 1-e: Work on and/or in bell hole footings and shafts thereof, and work on and in deep footings. (A deep footing is a hole 15 feet or more in depth.) In the event the depth of the footing is unknown at the commencement of excavation, and the final depth exceeds 15 feet, the deep footing wage rate would apply to all employees for each and every day worked on or in the excavation of the footing from the date of inception.

GROUP 1-f: Wire winding machine in connection with guniting or shot crete

GROUP 2: Asphalt shoveler; Cement dumper and handling dry cement or gypsum; Choke-setter and rigger (clearing work); Concrete bucket dumper and chute; Concrete chipping and grinding; Concrete laborer (wet or dry); Driller tender, chuck tender, nipper; Guinea chaser (stake), grout crew; High pressure nozzle, adductor; Hydraulic monitor (over 100 lbs. pressure); Loading and unloading, carrying and hauling of all rods and materials for use in reinforcing concrete construction; Pittsburgh chipper and similar type brush shredders; Sloper; Single foot, hand-held, pneumatic tamper; All pneumatic, air, gas and electric tools not listed in Groups 1 through 1-f; Jacking of pipe - under 12 inches

GROUP 3: Construction laborers, including bridge and general laborer; Dump, load spotter; Flag person; Fire watcher; Fence erector; Guardrail erector; Gardener, horticultural and landscape laborer; Jetting; Limber, brush loader and piler; Pavement marker (button setter); Maintenance, repair track and road beds; Streetcar and railroad construction track laborer; Temporary air and water lines, Victaulic or similar; Tool room attendant (jobsite only)

GROUP 4: Final clean-up work of debris, grounds and building including but not limited to: street cleaner; cleaning and washing windows; brick cleaner (jobsite only); material cleaner (jobsite only). The classification "material cleaner" is to be utilized under the following conditions:
A: at demolition site for the salvage of the material.
B: at the conclusion of a job where the material is to be salvaged and stocked to be reused on another job.
C: for the cleaning of salvage material at the jobsite or temporary jobsite yard.

The material cleaner classification should not be used in the performance of "form stripping, cleaning and oiling and moving to the next point of erection".

GUNITE LABORER CLASSIFICATIONS

GROUP 1: Structural Nozzleman

GROUP 2: Nozzleman, Gunman, Potman, Groundman

GROUP 3: Reboundman

GROUP 4: Gunitelaborer

WRECKING WORK LABORER CLASSIFICATIONS

GROUP 1: Skilled wrecker (removing and salvaging of sash, windows and materials)

GROUP 2: Semi-skilled wrecker (salvaging of other building materials)

LABO0073-009 07/01/2021

CALAVERAS AND SAN JOAQUIN COUNTIES

Rates Fringes

LABORER (Plaster Tender).....\$ 35.82 28.45

Work on a swing stage scaffold: \$1.00 per hour additional.

LABO0261-003 06/28/2021

SAN FRANCISCO AND SAN MATEO COUNTIES

Rates Fringes

LABORER (TRAFFIC CONTROL/LANE CLOSURE)

Escort Driver, Flag Person..\$ 34.48 26.21
Traffic Control Person I....\$ 34.78 26.21
Traffic Control Person II...\$ 32.28 26.21

TRAFFIC CONTROL PERSON I: Layout of traffic control, crash cushions, construction area and roadside signage.

TRAFFIC CONTROL PERSON II: Installation and removal of temporary/permanent signs, markers, delineators and crash cushions.

LABO0261-005 07/01/2021

SAN FRANCISCO AND SAN MATEO COUNTIES

Rates Fringes

Tunnel and Shaft Laborers:

GROUP 1.....\$ 42.00 25.71
GROUP 2.....\$ 41.77 25.71
GROUP 3.....\$ 41.52 25.71
GROUP 4.....\$ 41.07 25.71
GROUP 5.....\$ 40.53 25.71
Shotcrete Specialist.....\$ 42.52 25.71

TUNNEL AND SHAFT CLASSIFICATIONS

GROUP 1: Diamond driller; Groundmen; Gunite and shotcrete nozzlemen

GROUP 2: Rodmen; Shaft work & raise (below actual or excavated ground level)

GROUP 3: Bit grinder; Blaster, driller, powdermen, heading; Cherry pickermen - where car is lifted; Concrete finisher in tunnel; Concrete screedman; Grout pumpman and potman; Gunite & shotcrete gunman & potman; Headermen; High pressure nozzleman; Miner - tunnel, including top and bottom man on shaft and raise work; Nipper; Nozzleman on slick line; Sandblaster - potman, Robotic Shotcrete Placer, Segment Erector, Tunnel Muck Hauler, Steel Form raiser and setter; Timberman, retimberman (wood or steel or substitute materials therefore); Tugger (for tunnel laborer work); Cable tender; Chuck tender; Powderman - primer house

GROUP 4: Vibrator operator, pavement breaker; Bull gang - muckers, trackmen; Concrete crew - includes rodding and spreading, Dumpmen (any method)

GROUP 5: Grout crew; Reboundman; Swamper/ Brakeman

LABO0261-009 06/25/2018

SAN FRANCISCO, AND SAN MATEO COUNTIES

Rates Fringes

LABORER (CONSTRUCTION CRAFT
LABORERS - AREA A:)

Construction Specialist		
Group.....	\$ 31.49	23.20
GROUP 1.....	\$ 30.79	23.20
GROUP 1-a.....	\$ 31.01	23.20
GROUP 1-c.....	\$ 30.84	23.20
GROUP 1-e.....	\$ 31.34	23.20
GROUP 1-f.....	\$ 31.37	23.20
GROUP 2.....	\$ 30.64	23.20
GROUP 3.....	\$ 30.54	23.20
GROUP 4.....	\$ 24.23	23.20

See groups 1-b and 1-d under laborer classifications.

LABORER (GARDENERS,
HORTICULTURAL & LANDSCAPE
LABORERS - AREA A:)

(1) New Construction.....	\$ 30.54	23.20
(2) Establishment Warranty Period.....	\$ 24.23	23.20

LABORER (WRECKING - AREA A:)

GROUP 1.....	\$ 30.79	23.20
GROUP 2.....	\$ 30.64	23.20

Laborers: (GUNITE - AREA A:)

GROUP 1.....	\$ 30.75	22.31
GROUP 2.....	\$ 30.25	22.31
GROUP 3.....	\$ 29.66	22.31
GROUP 4.....	\$ 29.54	22.31

FOOTNOTES:

Laborers working off or with or from bos'n chairs, swinging scaffolds, belts shall receive \$0.25 per hour above the applicable wage rate. This shall not apply to workers entitled to receive the wage rate set forth in Group 1-a below.

LABORER CLASSIFICATIONS

CONSTRUCTION SPECIALIST GROUP: Asphalt ironer and raker; Chainsaw; Laser beam in connection with laborers' work; Cast-in- place manhole form setter; Pressure pipelayer; Davis trencher - 300 or similar type (and all small trenchers); Blaster; Diamond driller; Multiple unit drill; Hydraulic drill

GROUP 1: Asphalt spreader boxes (all types); Barko, Wacker and similar type tampers; Buggymobile; Caulker, bander, pipewrapper, conduit layer, plastic pipelayer; Certified hazardous waste worker including Leade Abatement; Compactors of all types; Concrete and magnesite mixer, 1/2 yd. and under; Concrete pan work; Concrete sander; Concrete saw; Cribber and/or shoring; Cut granite curb setter; Dri-pak-it machine; Faller, logloader and buckler; Form raiser, slip forms; Green cutter; Headerboard, Hubsetter, aligner, by any method; High pressure blow pipe (1-1/2" or over, 100 lbs. pressure/over); Hydro seeder and similar type; Jackhammer operator; Jacking of pipe over 12 inches; Jackson and similar type compactor; Kettle tender, pot and worker applying asphalt, lay-kold, creosote, lime, caustic and similar type materials (applying means applying, dipping or handling of such materials); Lagging, sheeting, whaling, bracing, trenchjacking, lagging hammer; Magnesite, epoxyresin, fiberglass, mastic worker (wet or dry); No joint pipe and stripping of same, including repair of voids; Pavement breaker and spader, including tool grinder; Perma curb; Pipelayer (including grade checking in connection with pipelaying); Precast-manhole setter; Pressure pipe tester; Post hole digger, air, gas and electric; Power broom sweeper; Power tampers of all types (except as shown in Group 2); Ram set gun and stud gun; Riprap stonepaver and rock-slinger, including placing of sacked concrete and/or sand (wet or dry) and gabions and similar type; Rotary scarifier or multiple head concrete chipping scarifier; Roto and Ditch Witch; Rototiller; Sandblaster, pot, gun, nozzle operators; Signalling and

rigging; Tank cleaner; Tree climber; Turbo blaster; Vibrascreed, bull float in connection with laborers' work; Vibrator; Hazardous waste worker (lead removal); Asbestos and mold removal worker

GROUP 1-a: Joy drill model TWM-2A; Gardner-Denver model DH143 and similar type drills; Track driller; Jack leg driller; Wagon driller; Mechanical drillers, all types regardless of type or method of power; Mechanical pipe layers, all types regardless of type or method of power; Blaster and powder; All work of loading, placing and blasting of all powder and explosives of whatever type regardless of method used for such loading and placing; High scalers (including drilling of same); Tree topper; Bit grinder

GROUP 1-b: Sewer cleaners shall receive \$4.00 per day above Group 1 wage rates. "Sewer cleaner" means any worker who handles or comes in contact with raw sewage in small diameter sewers. Those who work inside recently active, large diameter sewers, and all recently active sewer manholes shall receive \$5.00 per day above Group 1 wage rates.

GROUP 1-c: Burning and welding in connection with laborers' work; Synthetic thermoplastics and similar type welding

GROUP 1-d: Maintenance and repair track and road beds. All employees performing work covered herein shall receive \$.25 per hour above their regular rate for all work performed on underground structures not specifically covered herein. This paragraph shall not be construed to apply to work below ground level in open cut. It shall apply to cut and cover work of subway construction after the temporary cover has been placed.

GROUP 1-e: Work on and/or in bell hole footings and shafts thereof, and work on and in deep footings. (A deep footing is a hole 15 feet or more in depth.) In the event the depth of the footing is unknown at the commencement of excavation, and the final depth exceeds 15 feet, the deep footing wage rate would apply to all employees for each and every day worked on or in the excavation of the footing from the date of inception.

GROUP 1-f: Wire winding machine in connection with gunning or shotcrete

GROUP 2: Asphalt shoveler; Cement dumper and handling dry cement or gypsum; Choke-setter and rigger (clearing work); Concrete bucket dumper and chute; Concrete chipping and grinding; Concrete laborer (wet or dry); Driller tender, chuck tender, nipper; Guinea chaser (stake), grout crew; High pressure nozzle, adductor; Hydraulic monitor (over 100 lbs. pressure); Loading and unloading, carrying and hauling

of all rods and materials for use in reinforcing concrete construction; Pittsburgh chipper and similar type brush shredders; Sloper; Single foot, hand-held, pneumatic tamper; All pneumatic, air, gas and electric tools not listed in Groups 1 through 1-f; Jacking of pipe - under 12 inches

GROUP 3: Construction laborers, including bridge and general laborer; Dump, load spotter; Flag person; Fire watcher; Fence erector; Guardrail erector; Gardener, horticultural and landscape laborer; Jetting; Limber, brush loader and piler; Pavement marker (button setter); Maintenance, repair track and road beds; Streetcar and railroad construction track laborer; Temporary air and water lines, Victaulic or similar; Tool room attendant (jobsite only)

GROUP 4: Final clean-up work of debris, grounds and building including but not limited to: street cleaner; cleaning and washing windows; brick cleaner (jobsite only); material cleaner (jobsite only). The classification "material cleaner" is to be utilized under the following conditions:

A: at demolition site for the salvage of the material.

B: at the conclusion of a job where the material is to be salvaged and stocked to be reused on another job.

C: for the cleaning of salvage material at the jobsite or temporary jobsite yard.

The material cleaner classification should not be used in the performance of "form stripping, cleaning and oiling and moving to the next point of erection".

GUNITE LABORER CLASSIFICATIONS

GROUP 1: Structural Nozzleman

GROUP 2: Nozzleman, Gunman, Potman, Groundman

GROUP 3: Reboundman

GROUP 4: Gunitelaborer

WRECKING WORK LABORER CLASSIFICATIONS

GROUP 1: Skilled wrecker (removing and salvaging of sash, windows and materials)

GROUP 2: Semi-skilled wrecker (salvaging of other building materials)

LABO0261-011 07/01/2021

SAN FRANCISCO AND SAN MATEO COUNTIES:

	Rates	Fringes
MASON TENDER, BRICK.....	\$ 34.85	26.32

FOOTNOTES: Underground work such as sewers, manholes, catch basins, sewer pipes, telephone conduits, tunnels and cut trenches: \$5.00 per day additional. Work in live sewage: \$2.50 per day additional.

LABO0261-014 07/01/2021

SAN FRANCISCO AND SAN MATEO COUNTIES:

	Rates	Fringes
PLASTER TENDER.....	\$ 38.28	29.43

Work on a swing stage scaffold: \$1.00 per hour additional.

LABO0270-003 06/28/2021

AREA A: SANTA CLARA

AREA B: MONTEREY, SAN BENITO AND SANTA CRUZ COUNTIES

	Rates	Fringes
LABORER (TRAFFIC CONTROL/LANE CLOSURE)		
Escort Driver, Flag Person		
Area A.....	\$ 34.48	26.21
Area B.....	\$ 33.48	26.21
Traffic Control Person I		
Area A.....	\$ 34.78	26.21
Area B.....	\$ 33.78	26.21
Traffic Control Person II		
Area A.....	\$ 32.28	26.21
Area B.....	\$ 31.28	26.21

TRAFFIC CONTROL PERSON I: Layout of traffic control, crash cushions, construction area and roadside signage.

TRAFFIC CONTROL PERSON II: Installation and removal of temporary/permanent signs, markers, delineators and crash cushions.

LABO0270-004 07/01/2021

MONTEREY, SAN BENITO, SANTA CLARA, AND SANTA CRUZ COUNTIES

Rates Fringes

Tunnel and Shaft Laborers:

GROUP 1.....	\$ 42.00	25.71
GROUP 2.....	\$ 41.77	25.71
GROUP 3.....	\$ 41.52	25.71
GROUP 4.....	\$ 41.07	25.71
GROUP 5.....	\$ 40.53	25.71
Shotcrete Specialist.....	\$ 42.52	25.71

TUNNEL AND SHAFT CLASSIFICATIONS

GROUP 1: Diamond driller; Groundmen; Gunitite and shotcrete nozzlemen

GROUP 2: Rodmen; Shaft work & raise (below actual or excavated ground level)

GROUP 3: Bit grinder; Blaster, driller, powdermen, heading; Cherry pickermen - where car is lifted; Concrete finisher in tunnel; Concrete screedman; Grout pumpman and potman; Gunitite & shotcrete gunman & potman; Headermen; High pressure nozzleman; Miner - tunnel, including top and bottom man on shaft and raise work; Nipper; Nozzleman on slick line; Sandblaster - potman, Robotic Shotcrete Placer, Segment Erector, Tunnel Muck Hauler, Steel Form raiser and setter; Timberman, retimberman (wood or steel or substitute materials therefore); Tugger (for tunnel laborer work); Cable tender; Chuck tender; Powderman - primer house

GROUP 4: Vibrator operator, pavement breaker; Bull gang - muckers, trackmen; Concrete crew - includes rodding and spreading, Dumpmen (any method)

GROUP 5: Grout crew; Reboundman; Swamper/ Brakeman

LABO0270-005 07/01/2021

MONTEREY AND SAN BENITO COUNTIES

Rates Fringes

LABORER

Mason Tender-Brick.....	\$ 34.09	24.41
-------------------------	----------	-------

LABO0270-007 06/25/2018

MONTEREY, SAN BENITO, AND SANTA CRUZ, COUNTIES

Rates Fringes

LABORER (CONSTRUCTION CRAFT

LABORERS - AREA B)

Construction Specialist

Group.....	\$ 30.40	23.20
GROUP 1.....	\$ 29.79	23.20
GROUP 1-a.....	\$ 30.01	23.20
GROUP 1-c.....	\$ 29.84	23.20
GROUP 1-e.....	\$ 30.34	23.20
GROUP 1-f.....	\$ 30.37	23.20
GROUP 2.....	\$ 29.64	23.20
GROUP 3.....	\$ 29.54	23.20
GROUP 4.....	\$ 23.23	23.20

See groups 1-b and 1-d under laborer classifications.

LABORER (GARDENERS,

HORTICULTURAL & LANDSCAPE

LABORERS - AREA B)

(1) New Construction.....	\$ 29.54	23.20
(2) Establishment Warranty Period.....	\$ 23.23	23.20

LABORER (GUNITE - AREA B)

GROUP 1.....	\$ 29.75	22.31
GROUP 2.....	\$ 29.25	22.31
GROUP 3.....	\$ 28.66	22.31
GROUP 4.....	\$ 28.54	22.31

LABORER (WRECKING - AREA B)

GROUP 1.....	\$ 29.79	23.20
GROUP 2.....	\$ 29.64	23.20

FOOTNOTES:

Laborers working off or with or from bos'n chairs, swinging scaffolds, belts shall receive \$0.25 per hour above the applicable wage rate. This shall not apply to workers entitled to receive the wage rate set forth in Group 1-a below.

LABORER CLASSIFICATIONS

CONSTRUCTION SPECIALIST GROUP: Asphalt ironer and raker; Chainsaw; Laser beam in connection with laborers' work; Cast-in- place manhole form setter; Pressure pipelayer; Davis trencher - 300 or similar type (and all small trenchers); Blaster; Diamond driller; Multiple unit drill; Hydraulic drill

GROUP 1: Asphalt spreader boxes (all types); Barko, Wacker and similar type tampers; Buggymobile; Caulker, bander, pipewrapper, conduit layer, plastic pipelayer; Certified hazardous waste worker including Leade Abatement; Compactors of all types; Concrete and magnesite mixer, 1/2 yd. and under; Concrete pan work; Concrete sander; Concrete

saw; Cribber and/or shoring; Cut granite curb setter; Dri-pak-it machine; Faller, logloader and buckler; Form raiser, slip forms; Green cutter; Headerboard, Hubsetter, aligner, by any method; High pressure blow pipe (1-1/2" or over, 100 lbs. pressure/over); Hydro seeder and similar type; Jackhammer operator; Jacking of pipe over 12 inches; Jackson and similar type compactor; Kettle tender, pot and worker applying asphalt, lay-kold, creosote, lime, caustic and similar type materials (applying means applying, dipping or handling of such materials); Lagging, sheeting, whaling, bracing, trenchjacking, lagging hammer; Magnesite, epoxyresin, fiberglass, mastic worker (wet or dry); No joint pipe and stripping of same, including repair of voids; Pavement breaker and spader, including tool grinder; Perma curb; Pipelayer (including grade checking in connection with pipelaying); Precast-manhole setter; Pressure pipe tester; Post hole digger, air, gas and electric; Power broom sweeper; Power tampers of all types (except as shown in Group 2); Ram set gun and stud gun; Riprap stonepaver and rock-slinger, including placing of sacked concrete and/or sand (wet or dry) and gabions and similar type; Rotary scarifier or multiple head concrete chipping scarifier; Roto and Ditch Witch; Rototiller; Sandblaster, pot, gun, nozzle operators; Signalling and rigging; Tank cleaner; Tree climber; Turbo blaster; Vibrascreed, bull float in connection with laborers' work; Vibrator; Hazardous waste worker (lead removal); Asbestos and mold removal worker

GROUP 1-a: Joy drill model TWM-2A; Gardner-Denver model DH143 and similar type drills; Track driller; Jack leg driller; Wagon driller; Mechanical drillers, all types regardless of type or method of power; Mechanical pipe layers, all types regardless of type or method of power; Blaster and powder; All work of loading, placing and blasting of all powder and explosives of whatever type regardless of method used for such loading and placing; High scalers (including drilling of same); Tree topper; Bit grinder

GROUP 1-b: Sewer cleaners shall receive \$4.00 per day above Group 1 wage rates. "Sewer cleaner" means any worker who handles or comes in contact with raw sewage in small diameter sewers. Those who work inside recently active, large diameter sewers, and all recently active sewer manholes shall receive \$5.00 per day above Group 1 wage rates.

GROUP 1-c: Burning and welding in connection with laborers' work; Synthetic thermoplastics and similar type welding

GROUP 1-d: Maintenance and repair track and road beds. All employees performing work covered herein shall receive \$.25 per hour above their regular rate for all work performed on underground structures not specifically

covered herein. This paragraph shall not be construed to apply to work below ground level in open cut. It shall apply to cut and cover work of subway construction after the temporary cover has been placed.

GROUP 1-e: Work on and/or in bell hole footings and shafts thereof, and work on and in deep footings. (A deep footing is a hole 15 feet or more in depth.) In the event the depth of the footing is unknown at the commencement of excavation, and the final depth exceeds 15 feet, the deep footing wage rate would apply to all employees for each and every day worked on or in the excavation of the footing from the date of inception.

GROUP 1-f: Wire winding machine in connection with gunning or shot crete

GROUP 2: Asphalt shoveler; Cement dumper and handling dry cement or gypsum; Choke-setter and rigger (clearing work); Concrete bucket dumper and chute; Concrete chipping and grinding; Concrete laborer (wet or dry); Driller tender, chuck tender, nipper; Guinea chaser (stake), grout crew; High pressure nozzle, adductor; Hydraulic monitor (over 100 lbs. pressure); Loading and unloading, carrying and hauling of all rods and materials for use in reinforcing concrete construction; Pittsburgh chipper and similar type brush shredders; Sloper; Single foot, hand-held, pneumatic tamper; All pneumatic, air, gas and electric tools not listed in Groups 1 through 1-f; Jacking of pipe - under 12 inches

GROUP 3: Construction laborers, including bridge and general laborer; Dump, load spotter; Flag person; Fire watcher; Fence erector; Guardrail erector; Gardener, horticultural and landscape laborer; Jetting; Limber, brush loader and piler; Pavement marker (button setter); Maintenance, repair track and road beds; Streetcar and railroad construction track laborer; Temporary air and water lines, Victaulic or similar; Tool room attendant (jobsite only)

GROUP 4: Final clean-up work of debris, grounds and building including but not limited to: street cleaner; cleaning and washing windows; brick cleaner (jobsite only); material cleaner (jobsite only). The classification ""material cleaner"" is to be utilized under the following conditions:
A: at demolition site for the salvage of the material.
B: at the conclusion of a job where the material is to be salvaged and stocked to be reused on another job.
C: for the cleaning of salvage material at the jobsite or temporary jobsite yard.

The material cleaner classification should not be used in the performance of ""form stripping, cleaning and oiling and moving to the next point of erection"".

GUNITE LABORER CLASSIFICATIONS

GROUP 1: Structural Nozzleman

GROUP 2: Nozzleman, Gunman, Potman, Groundman

GROUP 3: Reboundman

GROUP 4: Gunitite laborer

WRECKING WORK LABORER CLASSIFICATIONS

GROUP 1: Skilled wrecker (removing and salvaging of sash, windows and materials)

GROUP 2: Semi-skilled wrecker (salvaging of other building materials)

LABO0270-010 06/25/2018

SANTA CLARA COUNTY

Rates Fringes

LABORER (CONSTRUCTION CRAFT
LABORERS - AREA A:)

Construction Specialist

Group.....	\$ 31.49	23.20
GROUP 1.....	\$ 30.79	23.20
GROUP 1-a.....	\$ 31.01	23.20
GROUP 1-c.....	\$ 30.84	23.20
GROUP 1-e.....	\$ 31.34	23.20
GROUP 1-f.....	\$ 30.37	23.20
GROUP 2.....	\$ 30.64	23.20
GROUP 3.....	\$ 30.54	23.20
GROUP 4.....	\$ 24.23	23.20

See groups 1-b and 1-d under laborer classifications.

LABORER (GARDENERS,
HORTICULTURAL & LANDSCAPE
LABORERS - AREA A:)

(1) New Construction.....	\$ 30.54	23.20
(2) Establishment Warranty Period.....	\$ 24.23	23.20

LABORER (GUNITE - AREA A:)

GROUP 1.....	\$ 30.75	22.31
GROUP 2.....	\$ 30.25	22.31
GROUP 3.....	\$ 29.66	22.31
GROUP 4.....	\$ 29.54	22.31

LABORER (WRECKING - AREA A:)

GROUP 1.....	\$ 30.79	23.20
GROUP 2.....	\$ 30.64	23.20

FOOTNOTES:

Laborers working off or with or from bos'n chairs, swinging scaffolds, belts shall receive \$0.25 per hour above the applicable wage rate. This shall not apply to workers entitled to receive the wage rate set forth in Group 1-a below.

LABORER CLASSIFICATIONS

CONSTRUCTION SPECIALIST GROUP: Asphalt ironer and raker; Chainsaw; Laser beam in connection with laborers' work; Cast-in- place manhole form setter; Pressure pipelayer; Davis trencher - 300 or similar type (and all small trenchers); Blaster; Diamond driller; Multiple unit drill; Hydraulic drill

GROUP 1: Asphalt spreader boxes (all types); Barko, Wacker and similar type tampers; Buggymobile; Caulker, bander, pipewrapper, conduit layer, plastic pipelayer; Certified hazardous waste worker including Leade Abatement; Compactors of all types; Concrete and magnesite mixer, 1/2 yd. and under; Concrete pan work; Concrete sander; Concrete saw; Cribber and/or shoring; Cut granite curb setter; Dri-pak-it machine; Faller, logloader and buckler; Form raiser, slip forms; Green cutter; Headerboard, Hubsetter, aligner, by any method; High pressure blow pipe (1-1/2" or over, 100 lbs. pressure/over); Hydro seeder and similar type; Jackhammer operator; Jacking of pipe over 12 inches; Jackson and similar type compactor; Kettle tender, pot and worker applying asphalt, lay-kold, creosote, lime, caustic and similar type materials (applying means applying, dipping or handling of such materials); Lagging, sheeting, whaling, bracing, trenchjacking, lagging hammer; Magnesite, epoxyresin, fiberglass, mastic worker (wet or dry); No joint pipe and stripping of same, including repair of voids; Pavement breaker and spader, including tool grinder; Perma curb; Pipelayer (including grade checking in connection with pipelaying); Precast-manhole setter; Pressure pipe tester; Post hole digger, air, gas and electric; Power broom sweeper; Power tampers of all types (except as shown in Group 2); Ram set gun and stud gun; Riprap stonepaver and rock-slinger, including placing of sacked concrete and/or sand (wet or dry) and gabions and similar type; Rotary scarifier or multiple head concrete chipping scarifier; Roto and Ditch Witch; Rototiller; Sandblaster, pot, gun, nozzle operators; Signalling and rigging; Tank cleaner; Tree climber; Turbo blaster;

Vibrascreed, bull float in connection with laborers' work;
Vibrator; Hazardous waste worker (lead removal); Asbestos
and mold removal worker

GROUP 1-a: Joy drill model TWM-2A; Gardner-Denver model DH143
and similar type drills; Track driller; Jack leg driller;
Wagon driller; Mechanical drillers, all types regardless of
type or method of power; Mechanical pipe layers, all types
regardless of type or method of power; Blaster and powder;
All work of loading, placing and blasting of all powder and
explosives of whatever type regardless of method used for
such loading and placing; High scalers (including drilling
of same); Tree topper; Bit grinder

GROUP 1-b: Sewer cleaners shall receive \$4.00 per day above
Group 1 wage rates. ""Sewer cleaner"" means any worker who
handles or comes in contact with raw sewage in small
diameter sewers. Those who work inside recently active,
large diameter sewers, and all recently active sewer
manholes shall receive \$5.00 per day above Group 1 wage
rates.

GROUP 1-c: Burning and welding in connection with laborers'
work; Synthetic thermoplastics and similar type welding

GROUP 1-d: Maintenance and repair track and road beds. All
employees performing work covered herein shall receive \$
.25 per hour above their regular rate for all work
performed on underground structures not specifically
covered herein. This paragraph shall not be construed to
apply to work below ground level in open cut. It shall
apply to cut and cover work of subway construction after
the temporary cover has been placed.

GROUP 1-e: Work on and/or in bell hole footings and shafts
thereof, and work on and in deep footings. (A deep footing
is a hole 15 feet or more in depth.) In the event the
depth of the footing is unknown at the commencement of
excavation, and the final depth exceeds 15 feet, the deep
footing wage rate would apply to all employees for each and
every day worked on or in the excavation of the footing
from the date of inception.

GROUP 1-f: Wire winding machine in connection with guniting
or shot crete

GROUP 2: Asphalt shoveler; Cement dumper and handling dry
cement or gypsum; Choke-setter and rigger (clearing work);
Concrete bucket dumper and chute; Concrete chipping and
grinding; Concrete laborer (wet or dry); Driller tender,
chuck tender, nipper; Guinea chaser (stake), grout crew;
High pressure nozzle, adductor; Hydraulic monitor (over 100
lbs. pressure); Loading and unloading, carrying and hauling
of all rods and materials for use in reinforcing concrete

construction; Pittsburgh chipper and similar type brush shredders; Sloper; Single foot, hand-held, pneumatic tamper; All pneumatic, air, gas and electric tools not listed in Groups 1 through 1-f; Jacking of pipe - under 12 inches

GROUP 3: Construction laborers, including bridge and general laborer; Dump, load spotter; Flag person; Fire watcher; Fence erector; Guardrail erector; Gardener, horticultural and landscape laborer; Jetting; Limber, brush loader and piler; Pavement marker (button setter); Maintenance, repair track and road beds; Streetcar and railroad construction track laborer; Temporary air and water lines, Victaulic or similar; Tool room attendant (jobsite only)

GROUP 4: Final clean-up work of debris, grounds and building including but not limited to: street cleaner; cleaning and washing windows; brick cleaner (jobsite only); material cleaner (jobsite only). The classification "material cleaner" is to be utilized under the following conditions:
A: at demolition site for the salvage of the material.
B: at the conclusion of a job where the material is to be salvaged and stocked to be reused on another job.
C: for the cleaning of salvage material at the jobsite or temporary jobsite yard.

The material cleaner classification should not be used in the performance of "form stripping, cleaning and oiling and moving to the next point of erection".

GUNITE LABORER CLASSIFICATIONS

GROUP 1: Structural Nozzleman

GROUP 2: Nozzleman, Gunman, Potman, Groundman

GROUP 3: Reboundman

GROUP 4: Gunite laborer

WRECKING WORK LABORER CLASSIFICATIONS

GROUP 1: Skilled wrecker (removing and salvaging of sash, windows and materials)

GROUP 2: Semi-skilled wrecker (salvaging of other building materials)

LABO0270-011 07/01/2017

MONTEREY, SAN BENITO, SANTA CRUZ, SANTA CLARA COUNTIES

Rates Fringes

LABORER (Plaster Tender).....\$ 34.70 21.22

Work on a swing stage scaffold: \$1.00 per hour additional.

LABO0294-001 07/01/2020

FRESNO, KINGS AND MADERA COUNTIES

Rates Fringes

LABORER (Brick)
Mason Tender-Brick.....\$ 32.84 23.71

LABO0294-002 06/28/2021

FRESNO, KINGS, AND MADERA COUNTIES

Rates Fringes

LABORER (TRAFFIC CONTROL/LANE CLOSURE)
Escort Driver, Flag Person..\$ 33.48 26.21
Traffic Control Person I...\$ 33.78 26.21
Traffic Control Person II...\$ 31.28 26.21

TRAFFIC CONTROL PERSON I: Layout of traffic control, crash cushions, construction area and roadside signage.

TRAFFIC CONTROL PERSON II: Installation and removal of temporary/permanent signs, markers, delineators and crash cushions.

LABO0294-005 07/01/2021

FRESNO, KINGS, AND MADERA COUNTIES

Rates Fringes

Tunnel and Shaft Laborers:
GROUP 1.....\$ 42.00 25.71
GROUP 2.....\$ 41.77 25.71
GROUP 3.....\$ 41.52 25.71
GROUP 4.....\$ 41.07 25.71
GROUP 5.....\$ 40.53 25.71
Shotcrete Specialist.....\$ 42.52 25.71

TUNNEL AND SHAFT CLASSIFICATIONS

GROUP 1: Diamond driller; Groundmen; Gunite and shotcrete nozzlemen

GROUP 2: Rodmen; Shaft work & raise (below actual or excavated ground level)

GROUP 3: Bit grinder; Blaster, driller, powdermen, heading; Cherry pickermen - where car is lifted; Concrete finisher in tunnel; Concrete screedman; Grout pumpman and potman; Gunite & shotcrete gunman & potman; Headermen; High pressure nozzleman; Miner - tunnel, including top and bottom man on shaft and raise work; Nipper; Nozzleman on slick line; Sandblaster - potman, Robotic Shotcrete Placer, Segment Erector, Tunnel Muck Hauler, Steel Form raiser and setter; Timberman, retimberman (wood or steel or substitute materials therefore); Tugger (for tunnel laborer work); Cable tender; Chuck tender; Powderman - primer house

GROUP 4: Vibrator operator, pavement breaker; Bull gang - muckers, trackmen; Concrete crew - includes rodding and spreading, Dumpmen (any method)

GROUP 5: Grout crew; Reboundman; Swamper/ Brakeman

LABO0294-008 06/25/2018

FRESNO, KINGS, AND MADERA COUNTIES

Rates Fringes

LABORER (CONSTRUCTION CRAFT
LABORERS - AREA B:)

Construction Specialist		
Group.....	\$ 30.49	23.20
GROUP 1.....	\$ 29.79	23.20
GROUP 1-a.....	\$ 30.01	23.20
GROUP 1-c.....	\$ 29.84	23.20
GROUP 1-e.....	\$ 30.34	23.20
GROUP 1-f.....	\$ 30.37	23.20
GROUP 2.....	\$ 29.64	23.20
GROUP 3.....	\$ 29.54	23.20
GROUP 4.....	\$ 23.23	23.20

See groups 1-b and 1-d under laborer classifications.

LABORER (GARDENERS,
HORTICULTURAL & LANDSCAPE
LABORERS - AREA B:)

(1) New Construction.....	\$ 29.54	23.20
(2) Establishment Warranty Period.....	\$ 23.23	23.20

LABORER (GUNITE - AREA B:)

GROUP 1.....	\$ 29.75	22.31
GROUP 2.....	\$ 29.25	22.31
GROUP 3.....	\$ 28.66	22.31

GROUP 4.....	\$ 28.54	22.31
LABORER (WRECKING - AREA B:)		
GROUP 1.....	\$ 29.79	23.20
GROUP 2.....	\$ 29.64	23.20

FOOTNOTES:

Laborers working off or with or from bos'n chairs, swinging scaffolds, belts shall receive \$0.25 per hour above the applicable wage rate. This shall not apply to workers entitled to receive the wage rate set forth in Group 1-a below.

LABORER CLASSIFICATIONS

CONSTRUCTION SPECIALIST GROUP: Asphalt ironer and raker; Chainsaw; Laser beam in connection with laborers' work; Cast-in-place manhole form setter; Pressure pipelayer; Davis trencher - 300 or similar type (and all small trenchers); Blaster; Diamond driller; Multiple unit drill; Hydraulic drill

GROUP 1: Asphalt spreader boxes (all types); Barko, Wacker and similar type tampers; Buggymobile; Caulker, bander, pipewrapper, conduit layer, plastic pipelayer; Certified hazardous waste worker including Leade Abatement; Compactors of all types; Concrete and magnesite mixer, 1/2 yd. and under; Concrete pan work; Concrete sander; Concrete saw; Cribber and/or shoring; Cut granite curb setter; Dri-pak-it machine; Faller, logloader and buckler; Form raiser, slip forms; Green cutter; Headerboard, Hubsetter, aligner, by any method; High pressure blow pipe (1-1/2" or over, 100 lbs. pressure/over); Hydro seeder and similar type; Jackhammer operator; Jacking of pipe over 12 inches; Jackson and similar type compactor; Kettle tender, pot and worker applying asphalt, lay-kold, creosote, lime, caustic and similar type materials (applying means applying, dipping or handling of such materials); Lagging, sheeting, whaling, bracing, trenchjacking, lagging hammer; Magnesite, epoxyresin, fiberglass, mastic worker (wet or dry); No joint pipe and stripping of same, including repair of voids; Pavement breaker and spader, including tool grinder; Perma curb; Pipelayer (including grade checking in connection with pipelaying); Precast-manhole setter; Pressure pipe tester; Post hole digger, air, gas and electric; Power broom sweeper; Power tampers of all types (except as shown in Group 2); Ram set gun and stud gun; Riprap stonepaver and rock-slinger, including placing of sacked concrete and/or sand (wet or dry) and gabions and similar type; Rotary scarifier or multiple head concrete chipping scarifier; Roto and Ditch Witch; Rototiller; Sandblaster, pot, gun, nozzle operators; Signalling and

rigging; Tank cleaner; Tree climber; Turbo blaster; Vibrascreed, bull float in connection with laborers' work; Vibrator; Hazardous waste worker (lead removal); Asbestos and mold removal worker

GROUP 1-a: Joy drill model TWM-2A; Gardner-Denver model DH143 and similar type drills; Track driller; Jack leg driller; Wagon driller; Mechanical drillers, all types regardless of type or method of power; Mechanical pipe layers, all types regardless of type or method of power; Blaster and powder; All work of loading, placing and blasting of all powder and explosives of whatever type regardless of method used for such loading and placing; High scalers (including drilling of same); Tree topper; Bit grinder

GROUP 1-b: Sewer cleaners shall receive \$4.00 per day above Group 1 wage rates. "Sewer cleaner" means any worker who handles or comes in contact with raw sewage in small diameter sewers. Those who work inside recently active, large diameter sewers, and all recently active sewer manholes shall receive \$5.00 per day above Group 1 wage rates.

GROUP 1-c: Burning and welding in connection with laborers' work; Synthetic thermoplastics and similar type welding

GROUP 1-d: Maintenance and repair track and road beds. All employees performing work covered herein shall receive \$.25 per hour above their regular rate for all work performed on underground structures not specifically covered herein. This paragraph shall not be construed to apply to work below ground level in open cut. It shall apply to cut and cover work of subway construction after the temporary cover has been placed.

GROUP 1-e: Work on and/or in bell hole footings and shafts thereof, and work on and in deep footings. (A deep footing is a hole 15 feet or more in depth.) In the event the depth of the footing is unknown at the commencement of excavation, and the final depth exceeds 15 feet, the deep footing wage rate would apply to all employees for each and every day worked on or in the excavation of the footing from the date of inception.

GROUP 1-f: Wire winding machine in connection with guniting or shot crete

GROUP 2: Asphalt shoveler; Cement dumper and handling dry cement or gypsum; Choke-setter and rigger (clearing work); Concrete bucket dumper and chute; Concrete chipping and grinding; Concrete laborer (wet or dry); Driller tender, chuck tender, nipper; Guinea chaser (stake), grout crew; High pressure nozzle, adductor; Hydraulic monitor (over 100 lbs. pressure); Loading and unloading, carrying and hauling

of all rods and materials for use in reinforcing concrete construction; Pittsburgh chipper and similar type brush shredders; Sloper; Single foot, hand-held, pneumatic tamper; All pneumatic, air, gas and electric tools not listed in Groups 1 through 1-f; Jacking of pipe - under 12 inches

GROUP 3: Construction laborers, including bridge and general laborer; Dump, load spotter; Flag person; Fire watcher; Fence erector; Guardrail erector; Gardener, horticultural and landscape laborer; Jetting; Limber, brush loader and piler; Pavement marker (button setter); Maintenance, repair track and road beds; Streetcar and railroad construction track laborer; Temporary air and water lines, Victaulic or similar; Tool room attendant (jobsite only)

GROUP 4: Final clean-up work of debris, grounds and building including but not limited to: street cleaner; cleaning and washing windows; brick cleaner (jobsite only); material cleaner (jobsite only). The classification "material cleaner" is to be utilized under the following conditions:

A: at demolition site for the salvage of the material.

B: at the conclusion of a job where the material is to be salvaged and stocked to be reused on another job.

C: for the cleaning of salvage material at the jobsite or temporary jobsite yard.

The material cleaner classification should not be used in the performance of "form stripping, cleaning and oiling and moving to the next point of erection".

GUNITE LABORER CLASSIFICATIONS

GROUP 1: Structural Nozzleman

GROUP 2: Nozzleman, Gunman, Potman, Groundman

GROUP 3: Reboundman

GROUP 4: Gunitelaborer

WRECKING WORK LABORER CLASSIFICATIONS

GROUP 1: Skilled wrecker (removing and salvaging of sash, windows and materials)

GROUP 2: Semi-skilled wrecker (salvaging of other building materials)

LABO0294-010 07/01/2021

CALAVERAS, FRESNO, KINGS, MADERA, MARIPOSA, MERCED, SAN JOAQUIN, STANISLAUS & TUOLUMNE

Rates Fringes

Plasterer tender.....\$ 35.82 28.45

Work on a swing stage scaffold: \$1.00 per hour additional.

LABO0294-011 07/01/2021

FRESNO, KINGS, AND MADERA COUNTIES

Rates Fringes

LABORER (Plaster Tender).....\$ 35.82 28.45

Work on a swing stage scaffold: \$1.00 per hour additional.

LABO0304-002 06/28/2021

ALAMEDA COUNTY

Rates Fringes

LABORER (TRAFFIC CONTROL/LANE CLOSURE)

Escort Driver, Flag Person..\$ 34.48 26.21

Traffic Control Person I...\$ 34.78 26.21

Traffic Control Person II...\$ 32.28 26.21

TRAFFIC CONTROL PERSON I: Layout of traffic control, crash cushions, construction area and roadside signage.

TRAFFIC CONTROL PERSON II: Installation and removal of temporary/permanent signs, markers, delineators and crash cushions.

LABO0304-003 07/01/2021

ALAMEDA COUNTY

Rates Fringes

Tunnel and Shaft Laborers:

GROUP 1.....\$ 42.00 25.71

GROUP 2.....\$ 41.77 25.71

GROUP 3.....\$ 41.52 25.71

GROUP 4.....\$ 41.07 25.71

GROUP 5.....\$ 40.53 25.71

Shotcrete Specialist.....\$ 42.52 25.71

TUNNEL AND SHAFT CLASSIFICATIONS

GROUP 1: Diamond driller; Groundmen; Guniting and shotcrete nozzlemen

GROUP 2: Rodmen; Shaft work & raise (below actual or excavated ground level)

GROUP 3: Bit grinder; Blaster, driller, powdermen, heading; Cherry pickermen - where car is lifted; Concrete finisher in tunnel; Concrete screedman; Grout pumpman and potman; Guniting & shotcrete gunman & potman; Headermen; High pressure nozzleman; Miner - tunnel, including top and bottom man on shaft and raise work; Nipper; Nozzleman on slick line; Sandblaster - potman, Robotic Shotcrete Placer, Segment Erector, Tunnel Muck Hauler, Steel Form raiser and setter; Timberman, retimberman (wood or steel or substitute materials therefore); Tugger (for tunnel laborer work); Cable tender; Chuck tender; Powderman - primer house

GROUP 4: Vibrator operator, pavement breaker; Bull gang - muckers, trackmen; Concrete crew - includes rodding and spreading, Dumpmen (any method)

GROUP 5: Grout crew; Reboundman; Swamper/ Brakeman

LABO0304-004 06/25/2018

ALAMEDA COUNTY

Rates Fringes

LABORER (CONSTRUCTION CRAFT

LABORERS - AREA A:)

Construction Specialist		
Group.....	\$ 31.49	23.20
GROUP 1.....	\$ 30.79	23.20
GROUP 1-a.....	\$ 31.01	23.20
GROUP 1-c.....	\$ 30.84	23.20
GROUP 1-e.....	\$ 31.34	23.20
GROUP 1-f.....	\$ 30.37	23.20
GROUP 2.....	\$ 30.64	23.20
GROUP 3.....	\$ 30.54	23.20
GROUP 4.....	\$ 24.23	23.20

See groups 1-b and 1-d under laborer classifications.

LABORER (GARDENERS,
HORTICULTURAL & LANDSCAPE

LABORERS - AREA A:)

(1) New Construction.....	\$ 30.54	23.20
(2) Establishment Warranty		
Period.....	\$ 24.23	23.20

LABORER (GUNITE - AREA A:)

GROUP 1.....	\$ 30.75	22.31
GROUP 2.....	\$ 30.25	22.31
GROUP 3.....	\$ 29.66	22.31
GROUP 4.....	\$ 29.54	22.31

LABORER (WRECKING - AREA A:)

GROUP 1.....	\$ 30.79	23.20
GROUP 2.....	\$ 30.64	23.20

FOOTNOTES:

Laborers working off or with or from bos'n chairs, swinging scaffolds, belts shall receive \$0.25 per hour above the applicable wage rate. This shall not apply to workers entitled to receive the wage rate set forth in Group 1-a below.

LABORER CLASSIFICATIONS

CONSTRUCTION SPECIALIST GROUP: Asphalt ironer and raker; Chainsaw; Laser beam in connection with laborers' work; Cast-in- place manhole form setter; Pressure pipelayer; Davis trencher - 300 or similar type (and all small trenchers); Blaster; Diamond driller; Multiple unit drill; Hydraulic drill

GROUP 1: Asphalt spreader boxes (all types); Barko, Wacker and similar type tampers; Buggymobile; Caulker, bander, pipewrapper, conduit layer, plastic pipelayer; Certified hazardous waste worker including Leade Abatement; Compactors of all types; Concrete and magnesite mixer, 1/2 yd. and under; Concrete pan work; Concrete sander; Concrete saw; Cribber and/or shoring; Cut granite curb setter; Dri-pak-it machine; Faller, logloader and bucket; Form raiser, slip forms; Green cutter; Headerboard, Hubsetter, aligner, by any method; High pressure blow pipe (1-1/2" or over, 100 lbs. pressure/over); Hydro seeder and similar type; Jackhammer operator; Jacking of pipe over 12 inches; Jackson and similar type compactor; Kettle tender, pot and worker applying asphalt, lay-kold, creosote, lime, caustic and similar type materials (applying means applying, dipping or handling of such materials); Lagging, sheeting, whaling, bracing, trenchjacking, lagging hammer; Magnesite, epoxyresin, fiberglass, mastic worker (wet or dry); No joint pipe and stripping of same, including repair of voids; Pavement breaker and spader, including tool grinder; Perma curb; Pipelayer (including grade checking in connection with pipelaying); Precast-manhole setter; Pressure pipe tester; Post hole digger, air, gas and electric; Power broom sweeper; Power tampers of all types (except as shown in Group 2); Ram set gun and stud gun; Riprap stonepaver and rock-slinger, including placing of

sacked concrete and/or sand (wet or dry) and gabions and similar type; Rotary scarifier or multiple head concrete chipping scarifier; Roto and Ditch Witch; Rototiller; Sandblaster, pot, gun, nozzle operators; Signalling and rigging; Tank cleaner; Tree climber; Turbo blaster; Vibrascreed, bull float in connection with laborers' work; Vibrator; Hazardous waste worker (lead removal); Asbestos and mold removal worker

GROUP 1-a: Joy drill model TWM-2A; Gardner-Denver model DH143 and similar type drills; Track driller; Jack leg driller; Wagon driller; Mechanical drillers, all types regardless of type or method of power; Mechanical pipe layers, all types regardless of type or method of power; Blaster and powder; All work of loading, placing and blasting of all powder and explosives of whatever type regardless of method used for such loading and placing; High scalers (including drilling of same); Tree topper; Bit grinder

GROUP 1-b: Sewer cleaners shall receive \$4.00 per day above Group 1 wage rates. ""Sewer cleaner"" means any worker who handles or comes in contact with raw sewage in small diameter sewers. Those who work inside recently active, large diameter sewers, and all recently active sewer manholes shall receive \$5.00 per day above Group 1 wage rates.

GROUP 1-c: Burning and welding in connection with laborers' work; Synthetic thermoplastics and similar type welding

GROUP 1-d: Maintenance and repair track and road beds. All employees performing work covered herein shall receive \$.25 per hour above their regular rate for all work performed on underground structures not specifically covered herein. This paragraph shall not be construed to apply to work below ground level in open cut. It shall apply to cut and cover work of subway construction after the temporary cover has been placed.

GROUP 1-e: Work on and/or in bell hole footings and shafts thereof, and work on and in deep footings. (A deep footing is a hole 15 feet or more in depth.) In the event the depth of the footing is unknown at the commencement of excavation, and the final depth exceeds 15 feet, the deep footing wage rate would apply to all employees for each and every day worked on or in the excavation of the footing from the date of inception.

GROUP 1-f: Wire winding machine in connection with guniting or shot crete

GROUP 2: Asphalt shoveler; Cement dumper and handling dry cement or gypsum; Choke-setter and rigger (clearing work); Concrete bucket dumper and chute; Concrete chipping and

grinding; Concrete laborer (wet or dry); Driller tender, chuck tender, nipper; Guinea chaser (stake), grout crew; High pressure nozzle, adductor; Hydraulic monitor (over 100 lbs. pressure); Loading and unloading, carrying and hauling of all rods and materials for use in reinforcing concrete construction; Pittsburgh chipper and similar type brush shredders; Sloper; Single foot, hand-held, pneumatic tamper; All pneumatic, air, gas and electric tools not listed in Groups 1 through 1-f; Jacking of pipe - under 12 inches

GROUP 3: Construction laborers, including bridge and general laborer; Dump, load spotter; Flag person; Fire watcher; Fence erector; Guardrail erector; Gardener, horticultural and landscape laborer; Jetting; Limber, brush loader and piler; Pavement marker (button setter); Maintenance, repair track and road beds; Streetcar and railroad construction track laborer; Temporary air and water lines, Victaulic or similar; Tool room attendant (jobsite only)

GROUP 4: Final clean-up work of debris, grounds and building including but not limited to: street cleaner; cleaning and washing windows; brick cleaner (jobsite only); material cleaner (jobsite only). The classification "material cleaner" is to be utilized under the following conditions:

A: at demolition site for the salvage of the material.

B: at the conclusion of a job where the material is to be salvaged and stocked to be reused on another job.

C: for the cleaning of salvage material at the jobsite or temporary jobsite yard.

The material cleaner classification should not be used in the performance of "form stripping, cleaning and oiling and moving to the next point of erection".

GUNITE LABORER CLASSIFICATIONS

GROUP 1: Structural Nozzleman

GROUP 2: Nozzleman, Gunman, Potman, Groundman

GROUP 3: Reboundman

GROUP 4: Guniting laborer

WRECKING WORK LABORER CLASSIFICATIONS

GROUP 1: Skilled wrecker (removing and salvaging of sash, windows and materials)

GROUP 2: Semi-skilled wrecker (salvaging of other building materials)

LABO0304-005 05/01/2018

ALAMEDA COUNTY

	Rates	Fringes
Brick Tender.....	\$ 35.37	20.70

FOOTNOTES: Work on jobs where heat-protective clothing is required: \$2.00 per hour additional. Work at grinders: \$.25 per hour additional. Manhole work: \$2.00 per day additional.

LABO0304-008 07/01/2017

ALAMEDA AND CONTRA COSTA COUNTIES:

	Rates	Fringes
Plasterer tender.....	\$ 34.70	23.11

Work on a swing stage scaffold: \$1.00 per hour additional.

LABO0324-002 06/28/2021

CONTRA COSTA COUNTY

	Rates	Fringes
LABORER (TRAFFIC CONTROL/LANE CLOSURE)		
Escort Driver, Flag Person..	\$ 34.48	26.21
Traffic Control Person I...	\$ 34.78	26.21
Traffic Control Person II...	\$ 32.28	26.21

TRAFFIC CONTROL PERSON I: Layout of traffic control, crash cushions, construction area and roadside signage.

TRAFFIC CONTROL PERSON II: Installation and removal of temporary/permanent signs, markers, delineators and crash cushions.

LABO0324-006 06/25/2018

CONTRA COSTA COUNTY

	Rates	Fringes
--	-------	---------

Tunnel and Shaft Laborers:

GROUP 1.....	\$ 37.82	24.11
GROUP 2.....	\$ 37.59	24.11
GROUP 3.....	\$ 37.34	24.11
GROUP 4.....	\$ 36.89	24.11
GROUP 5.....	\$ 36.35	24.11
Shotcrete Specialist.....	\$ 38.34	24.11

TUNNEL AND SHAFT CLASSIFICATIONS

GROUP 1: Diamond driller; Groundmen; Guniting and shotcrete nozzlemen

GROUP 2: Rodmen; Shaft work & raise (below actual or excavated ground level)

GROUP 3: Bit grinder; Blaster, driller, powdermen, heading; Cherry pickers - where car is lifted; Concrete finisher in tunnel; Concrete screedman; Grout pumpman and potman; Guniting & shotcrete gunner & potman; Headermen; High pressure nozzleman; Miner - tunnel, including top and bottom man on shaft and raise work; Nipper; Nozzleman on slick line; Sandblaster - potman, Robotic Shotcrete Placer, Segment Erector, Tunnel Muck Hauler, Steel Form raiser and setter; Timberman, retimberman (wood or steel or substitute materials therefore); Tugger (for tunnel laborer work); Cable tender; Chuck tender; Powderman - primer house

GROUP 4: Vibrator operator, pavement breaker; Bull gang - muckers, trackmen; Concrete crew - includes rodding and spreading, Dumpmen (any method)

GROUP 5: Grout crew; Reboundman; Swamper/ Brakeman

LABO0324-012 06/25/2018

CONTRA COSTA COUNTY

Rates Fringes

LABORER (CONSTRUCTION CRAFT
LABORERS - AREA A:)

Construction Specialist		
Group.....	\$ 31.49	23.20
GROUP 1.....	\$ 30.79	23.20
GROUP 1-a.....	\$ 31.01	23.20
GROUP 1-c.....	\$ 30.84	23.20
GROUP 1-e.....	\$ 31.34	23.20
GROUP 1-f.....	\$ 30.37	23.20
GROUP 1-g.....	\$ 30.99	23.20
GROUP 2.....	\$ 30.64	23.20
GROUP 3.....	\$ 30.54	23.20
GROUP 4.....	\$ 24.23	23.20

See groups 1-b and 1-d under laborer classifications.

LABORER (GARDENERS,
HORTICULURAL & LANDSCAPE
LABORERS - AREA A:)

(1) New Construction.....	\$ 30.54	23.20
(2) Establishment Warranty Period.....	\$ 24.23	23.20

LABORER (GUNITE - AREA A:)

GROUP 1.....	\$ 30.75	22.31
GROUP 2.....	\$ 30.25	22.31
GROUP 3.....	\$ 29.66	22.31
GROUP 4.....	\$ 29.54	22.31

LABORER (WRECKING - AREA A:)

GROUP 1.....	\$ 30.79	23.20
GROUP 2.....	\$ 30.64	23.20

FOOTNOTES:

Laborers working off or with or from bos'n chairs, swinging scaffolds, belts shall receive \$0.25 per hour above the applicable wage rate. This shall not apply to workers entitled to receive the wage rate set forth in Group 1-a below.

LABORER CLASSIFICATIONS

CONSTRUCTION SPECIALIST GROUP: Asphalt ironer and raker; Chainsaw; Laser beam in connection with laborers' work; Cast-in- place manhole form setter; Pressure pipelayer; Davis trencher - 300 or similar type (and all small trenchers); Blaster; Diamond driller; Multiple unit drill; Hydraulic drill

GROUP 1: Asphalt spreader boxes (all types); Barko, Wacker and similar type tampers; Buggymobile; Caulker, bander, pipewrapper, conduit layer, plastic pipelayer; Certified hazardous waste worker including Leade Abatement; Compactors of all types; Concrete and magnesite mixer, 1/2 yd. and under; Concrete pan work; Concrete sander; Concrete saw; Cribber and/or shoring; Cut granite curb setter; Dri-pak-it machine; Faller, logloader and bucket; Form raiser, slip forms; Green cutter; Headerboard, Hubsetter, aligner, by any method; High pressure blow pipe (1-1/2" or over, 100 lbs. pressure/over); Hydro seeder and similar type; Jackhammer operator; Jacking of pipe over 12 inches; Jackson and similar type compactor; Kettle tender, pot and worker applying asphalt, lay-kold, creosote, lime, caustic and similar type materials (applying means applying, dipping or handling of such materials); Lagging, sheeting, whaling, bracing, trenchjacking, lagging hammer; Magnesite, epoxyresin, fiberglass, mastic worker (wet or dry); No joint pipe and stripping of same, including repair of voids; Pavement breaker and spader, including tool grinder;

Perma curb; Pipelayer (including grade checking in connection with pipelaying); Precast-manhole setter; Pressure pipe tester; Post hole digger, air, gas and electric; Power broom sweeper; Power tampers of all types (except as shown in Group 2); Ram set gun and stud gun; Riprap stonepaver and rock-slinger, including placing of sacked concrete and/or sand (wet or dry) and gabions and similar type; Rotary scarifier or multiple head concrete chipping scarifier; Roto and Ditch Witch; Rototiller; Sandblaster, pot, gun, nozzle operators; Signalling and rigging; Tank cleaner; Tree climber; Turbo blaster; Vibrascreed, bull float in connection with laborers' work; Vibrator; Hazardous waste worker (lead removal); Asbestos and mold removal worker

GROUP 1-a: Joy drill model TWM-2A; Gardner-Denver model DH143 and similar type drills; Track driller; Jack leg driller; Wagon driller; Mechanical drillers, all types regardless of type or method of power; Mechanical pipe layers, all types regardless of type or method of power; Blaster and powder; All work of loading, placing and blasting of all powder and explosives of whatever type regardless of method used for such loading and placing; High scalers (including drilling of same); Tree topper; Bit grinder

GROUP 1-b: Sewer cleaners shall receive \$4.00 per day above Group 1 wage rates. "Sewer cleaner" means any worker who handles or comes in contact with raw sewage in small diameter sewers. Those who work inside recently active, large diameter sewers, and all recently active sewer manholes shall receive \$5.00 per day above Group 1 wage rates.

GROUP 1-c: Burning and welding in connection with laborers' work; Synthetic thermoplastics and similar type welding

GROUP 1-d: Maintenance and repair track and road beds. All employees performing work covered herein shall receive \$.25 per hour above their regular rate for all work performed on underground structures not specifically covered herein. This paragraph shall not be construed to apply to work below ground level in open cut. It shall apply to cut and cover work of subway construction after the temporary cover has been placed.

GROUP 1-e: Work on and/or in bell hole footings and shafts thereof, and work on and in deep footings. (A deep footing is a hole 15 feet or more in depth.) In the event the depth of the footing is unknown at the commencement of excavation, and the final depth exceeds 15 feet, the deep footing wage rate would apply to all employees for each and every day worked on or in the excavation of the footing from the date of inception.

GROUP 1-f: Wire winding machine in connection with guniting or shot crete

GROUP 1-g, CONTRA COSTA COUNTY: Pipelayer (including grade checking in connection with pipelaying); Caulker; Bander; Pipewrapper; Conduit layer; Plastic pipe layer; Pressure pipe tester; No joint pipe and stripping of same, including repair of voids; Precast manhole setters, cast in place manhole form setters

GROUP 2: Asphalt shoveler; Cement dumper and handling dry cement or gypsum; Choke-setter and rigger (clearing work); Concrete bucket dumper and chute; Concrete chipping and grinding; Concrete laborer (wet or dry); Driller tender, chuck tender, nipper; Guinea chaser (stake), grout crew; High pressure nozzle, adductor; Hydraulic monitor (over 100 lbs. pressure); Loading and unloading, carrying and hauling of all rods and materials for use in reinforcing concrete construction; Pittsburgh chipper and similar type brush shredders; Sloper; Single foot, hand-held, pneumatic tamper; All pneumatic, air, gas and electric tools not listed in Groups 1 through 1-f; Jacking of pipe - under 12 inches

GROUP 3: Construction laborers, including bridge and general laborer; Dump, load spotter; Flag person; Fire watcher; Fence erector; Guardrail erector; Gardener, horticultural and landscape laborer; Jetting; Limber, brush loader and piler; Pavement marker (button setter); Maintenance, repair track and road beds; Streetcar and railroad construction track laborer; Temporary air and water lines, Victaulic or similar; Tool room attendant (jobsite only)

GROUP 4: Final clean-up work of debris, grounds and building including but not limited to: street cleaner; cleaning and washing windows; brick cleaner (jobsite only); material cleaner (jobsite only). The classification ""material cleaner"" is to be utilized under the following conditions:

A: at demolition site for the salvage of the material.

B: at the conclusion of a job where the material is to be salvaged and stocked to be reused on another job.

C: for the cleaning of salvage material at the jobsite or temporary jobsite yard.

The material cleaner classification should not be used in the performance of ""form stripping, cleaning and oiling and moving to the next point of erection"".

GUNITE LABORER CLASSIFICATIONS

GROUP 1: Structural Nozzleman

GROUP 2: Nozzleman, Gunman, Potman, Groundman

GROUP 3: Reboundman

GROUP 4: Gunit laborer

WRECKING WORK LABORER CLASSIFICATIONS

GROUP 1: Skilled wrecker (removing and salvaging of sash, windows and materials)

GROUP 2: Semi-skilled wrecker (salvaging of other building materials)

GROUP 1-g, CONTRA COSTA COUNTY: Pipelayer (including grade checking in connection with pipelaying); Caulker; Bander; Pipewrapper; Conduit layer; Plastic pipe layer; Pressure pipe tester; No joint pipe and stripping of same, including repair of voids; Precast manhole setters, cast in place manhole form setters

LABO0324-014 05/01/2018

CONTRA COSTA COUNTY:

	Rates	Fringes
Brick Tender.....	\$ 35.37	20.70

FOOTNOTES: Work on jobs where heat-protective clothing is required: \$2.00 per hour additional. Work at grinders: \$.25 per hour additional. Manhole work: \$2.00 per day additional.

LABO0324-018 07/01/2021

ALAMEDA AND CONTRA COSTA COUNTIES:

	Rates	Fringes
Plasterer tender.....	\$ 38.28	29.43

Work on a swing stage scaffold: \$1.00 per hour additional.

LABO1130-002 06/28/2021

MARIPOSA, MERCED, STANISLAUS, AND TUOLUMNE COUNTIES

	Rates	Fringes
--	-------	---------

LABORER (TRAFFIC CONTROL/LANE CLOSURE)

Escort Driver, Flag Person..\$ 33.48	26.21
Traffic Control Person I...\$ 33.78	26.21
Traffic Control Person II...\$ 31.28	26.21

TRAFFIC CONTROL PERSON I: Layout of traffic control, crash cushions, construction area and roadside signage.

TRAFFIC CONTROL PERSON II: Installation and removal of temporary/permanent signs, markers, delineators and crash cushions.

LABO1130-003 06/26/2017

MARIPOSA, MERCED, STANISLAUS, AND TUOLUMNE COUNTIES

Rates Fringes

Tunnel and Shaft Laborers:

GROUP 1.....\$ 36.60	24.83
GROUP 2.....\$ 36.37	24.83
GROUP 3.....\$ 36.12	24.83
GROUP 4.....\$ 35.67	24.83
GROUP 5.....\$ 35.13	24.83
Shotcrete Specialist.....\$ 37.12	24.83

TUNNEL AND SHAFT CLASSIFICATIONS

GROUP 1: Diamond driller; Groundmen; Gunite and shotcrete nozzlemen

GROUP 2: Rodmen; Shaft work & raise (below actual or excavated ground level)

GROUP 3: Bit grinder; Blaster, driller, powdermen, heading; Cherry pickermen - where car is lifted; Concrete finisher in tunnel; Concrete screedman; Grout pumpman and potman; Gunite & shotcrete gunman & potman; Headermen; High pressure nozzleman; Miner - tunnel, including top and bottom man on shaft and raise work; Nipper; Nozzleman on slick line; Sandblaster - potman, Robotic Shotcrete Placer, Segment Erector, Tunnel Muck Hauler, Steel Form raiser and setter; Timberman, retimberman (wood or steel or substitute materials therefore); Tugger (for tunnel laborer work); Cable tender; Chuck tender; Powderman - primer house

GROUP 4: Vibrator operator, pavement breaker; Bull gang - muckers, trackmen; Concrete crew - includes rodding and spreading, Dumpmen (any method)

GROUP 5: Grout crew; Reboundman; Swamper/ Brakeman

LABO1130-005 07/01/2018

MARIPOSA, MERCED, STANISLAUS AND TUOLUMNE COUNTIES

Rates Fringes

LABORER

Mason Tender-Brick.....\$ 31.20 22.20

LABO1130-007 06/25/2018

MARIPOSA, MERCED, STANISLAUS, AND TUOLUMNE , COUNTIES

Rates Fringes

LABORER (CONSTRUCTION CRAFT

LABORERS - AREA B:)

Construction Specialist

Group.....\$ 30.49 23.20
GROUP 1.....\$ 29.79 23.20
GROUP 1-a.....\$ 30.01 23.20
GROUP 1-c.....\$ 29.84 23.20
GROUP 1-e.....\$ 30.34 23.20
GROUP 1-f.....\$ 29.37 23.20
GROUP 2.....\$ 29.64 23.20
GROUP 3.....\$ 29.54 23.20
GROUP 4.....\$ 23.23 23.20

See groups 1-b and 1-d under laborer classifications.

LABORER (GARDENERS,

HORTICULTURAL & LANDSCAPE

LABORERS - AREA B:)

(1) New Construction.....\$ 29.54 23.20
(2) Establishment Warranty
Period.....\$ 23.23 23.20

LABORER (GUNITE - AREA B:)

GROUP 1.....\$ 29.75 22.31
GROUP 2.....\$ 29.25 22.31
GROUP 3.....\$ 28.66 22.31
GROUP 4.....\$ 28.54 22.31

LABORER (WRECKING - AREA B:)

GROUP 1.....\$ 29.79 23.20
GROUP 2.....\$ 29.64 23.20

FOOTNOTES:

Laborers working off or with or from bos'n chairs, swinging scaffolds, belts shall receive \$0.25 per hour above the applicable wage rate. This shall not apply to workers entitled to receive the wage rate set forth in Group 1-a below.

LABORER CLASSIFICATIONS

CONSTRUCTION SPECIALIST GROUP: Asphalt ironer and raker; Chainsaw; Laser beam in connection with laborers' work; Cast-in-place manhole form setter; Pressure pipelayer; Davis trencher - 300 or similar type (and all small trenchers); Blaster; Diamond driller; Multiple unit drill; Hydraulic drill

GROUP 1: Asphalt spreader boxes (all types); Barko, Wacker and similar type tampers; Buggymobile; Caulker, bander, pipewrapper, conduit layer, plastic pipelayer; Certified hazardous waste worker including Leade Abatement; Compactors of all types; Concrete and magnesite mixer, 1/2 yd. and under; Concrete pan work; Concrete sander; Concrete saw; Cribber and/or shoring; Cut granite curb setter; Dri-pak-it machine; Faller, logloader and buckler; Form raiser, slip forms; Green cutter; Headerboard, Hubsetter, aligner, by any method; High pressure blow pipe (1-1/2" or over, 100 lbs. pressure/over); Hydro seeder and similar type; Jackhammer operator; Jacking of pipe over 12 inches; Jackson and similar type compactor; Kettle tender, pot and worker applying asphalt, lay-kold, creosote, lime, caustic and similar type materials (applying means applying, dipping or handling of such materials); Lagging, sheeting, whaling, bracing, trenchjacking, lagging hammer; Magnesite, epoxyresin, fiberglass, mastic worker (wet or dry); No joint pipe and stripping of same, including repair of voids; Pavement breaker and spader, including tool grinder; Perma curb; Pipelayer (including grade checking in connection with pipelaying); Precast-manhole setter; Pressure pipe tester; Post hole digger, air, gas and electric; Power broom sweeper; Power tampers of all types (except as shown in Group 2); Ram set gun and stud gun; Riprap stonepaver and rock-slinger, including placing of sacked concrete and/or sand (wet or dry) and gabions and similar type; Rotary scarifier or multiple head concrete chipping scarifier; Roto and Ditch Witch; Rototiller; Sandblaster, pot, gun, nozzle operators; Signalling and rigging; Tank cleaner; Tree climber; Turbo blaster; Vibrascreed, bull float in connection with laborers' work; Vibrator; Hazardous waste worker (lead removal); Asbestos and mold removal worker

GROUP 1-a: Joy drill model TWM-2A; Gardner-Denver model DH143 and similar type drills; Track driller; Jack leg driller; Wagon driller; Mechanical drillers, all types regardless of type or method of power; Mechanical pipe layers, all types regardless of type or method of power; Blaster and powder; All work of loading, placing and blasting of all powder and explosives of whatever type regardless of method used for such loading and placing; High scalers (including drilling of same); Tree topper; Bit grinder

GROUP 1-b: Sewer cleaners shall receive \$4.00 per day above Group 1 wage rates. "Sewer cleaner" means any worker who handles or comes in contact with raw sewage in small diameter sewers. Those who work inside recently active, large diameter sewers, and all recently active sewer manholes shall receive \$5.00 per day above Group 1 wage rates.

GROUP 1-c: Burning and welding in connection with laborers' work; Synthetic thermoplastics and similar type welding

GROUP 1-d: Maintenance and repair track and road beds. All employees performing work covered herein shall receive \$.25 per hour above their regular rate for all work performed on underground structures not specifically covered herein. This paragraph shall not be construed to apply to work below ground level in open cut. It shall apply to cut and cover work of subway construction after the temporary cover has been placed.

GROUP 1-e: Work on and/or in bell hole footings and shafts thereof, and work on and in deep footings. (A deep footing is a hole 15 feet or more in depth.) In the event the depth of the footing is unknown at the commencement of excavation, and the final depth exceeds 15 feet, the deep footing wage rate would apply to all employees for each and every day worked on or in the excavation of the footing from the date of inception.

GROUP 1-f: Wire winding machine in connection with gunning or shot crete

GROUP 2: Asphalt shoveler; Cement dumper and handling dry cement or gypsum; Choke-setter and rigger (clearing work); Concrete bucket dumper and chute; Concrete chipping and grinding; Concrete laborer (wet or dry); Driller tender, chuck tender, nipper; Guinea chaser (stake), grout crew; High pressure nozzle, adductor; Hydraulic monitor (over 100 lbs. pressure); Loading and unloading, carrying and hauling of all rods and materials for use in reinforcing concrete construction; Pittsburgh chipper and similar type brush shredders; Sloper; Single foot, hand-held, pneumatic tamper; All pneumatic, air, gas and electric tools not listed in Groups 1 through 1-f; Jacking of pipe - under 12 inches

GROUP 3: Construction laborers, including bridge and general laborer; Dump, load spotter; Flag person; Fire watcher; Fence erector; Guardrail erector; Gardener, horticultural and landscape laborer; Jetting; Limber, brush loader and piler; Pavement marker (button setter); Maintenance, repair track and road beds; Streetcar and railroad construction track laborer; Temporary air and water lines, Victaulic or similar; Tool room attendant (jobsite only)

GROUP 4: Final clean-up work of debris, grounds and building including but not limited to: street cleaner; cleaning and washing windows; brick cleaner (jobsite only); material cleaner (jobsite only). The classification ""material cleaner"" is to be utilized under the following conditions:

A: at demolition site for the salvage of the material.

B: at the conclusion of a job where the material is to be salvaged and stocked to be reused on another job.

C: for the cleaning of salvage material at the jobsite or temporary jobsite yard.

The material cleaner classification should not be used in the performance of ""form stripping, cleaning and oiling and moving to the next point of erection"".

GUNITE LABORER CLASSIFICATIONS

GROUP 1: Structural Nozzleman

GROUP 2: Nozzleman, Gunman, Potman, Groundman

GROUP 3: Reboundman

GROUP 4: Gunitelaborer

WRECKING WORK LABORER CLASSIFICATIONS

GROUP 1: Skilled wrecker (removing and salvaging of sash, windows and materials)

GROUP 2: Semi-skilled wrecker (salvaging of other building materials)

LABO1130-008 07/01/2021

CALAVERAS, FRESNO, KINGS, MADERA, MARIPOSA, MERCED, SAN JOAQUIN, STANISLAUS & TUOLUMNE

	Rates	Fringes
--	-------	---------

Plasterer tender.....	\$ 35.82	28.45
-----------------------	----------	-------

Work on a swing stage scaffold: \$1.00 per hour additional.

LABO1130-009 07/01/2021

MARIPOSA, MERCED, STANISLAUS, AND TUOLUMNE COUNTIES

Rates Fringes

LABORER (Plaster Tender).....\$ 35.82 28.45

Work on a swing stage scaffold: \$1.00 per hour additional.

PAIN0016-001 01/01/2021

ALAMEDA, CONTRA COSTA, MONTEREY, SAN BENITO, SAN MATEO, SANTA CLARA, AND SANTA CRUZ COUNTIES

Rates Fringes

Painters:.....\$ 45.22 25.48

PREMIUMS:

EXOTIC MATERIALS - \$1.25 additional per hour.
SPRAY WORK: - \$0.50 additional per hour.
INDUSTRIAL PAINTING - \$0.25 additional per hour
[Work on industrial buildings used for the manufacture and processing of goods for sale or service; steel construction (bridges), stacks, towers, tanks, and similar structures]

HIGH WORK:
over 50 feet - \$2.00 per hour additional
100 to 180 feet - \$4.00 per hour additional
Over 180 feet - \$6.00 per hour additional

PAIN0016-003 07/01/2021

AREA 1: ALAMEDA, CONTRA COSTA, SAN FRANCISCO, SAN MATEO & SANTA CLARA COUNTIES

AREA 2: CALAVERAS, MARIPOSA, MERCED, MONTEREY, SAN BENITO, SAN JOAQUIN, SANTA CRUZ, STANISLAUS & TUOLUMNE COUNTIES

Rates Fringes

Drywall Finisher/Taper
AREA 1.....\$ 54.91 29.49
AREA 2.....\$ 50.78 28.09

PAIN0016-012 01/01/2019

ALAMEDA, CONTRA COSTA, MARIPOSA, MERCED, MONTEREY, SAN BENITO, SAN FRANCISCO, SAN MATEO, SANTA CLARA AND SANTA CRUZ COUNTIES

Rates Fringes

SOFT FLOOR LAYER.....\$ 48.60 27.43

PAIN0016-015 01/01/2021

CALAVERAS, MARIPOSA, MERCED, SAN JOAQUIN, STANISLAUS & TUOLUMNE
COUNTIES

Rates Fringes

PAINTER

Brush.....\$ 35.88 21.16

FOOTNOTES:

SPRAY/SANDBLAST: \$0.50 additional per hour.

EXOTIC MATERIALS: \$1.25 additional per hour.

HIGH TIME: Over 50 ft above ground or water level \$2.00
additional per hour. 100 to 180 ft above ground or water
level \$4.00 additional per hour. Over 180 ft above ground
or water level \$6.00 additional per hour.

PAIN0016-022 01/01/2021

SAN FRANCISCO COUNTY

Rates Fringes

PAINTER.....\$ 48.84 25.48

PAIN0169-001 06/01/2020

FRESNO, KINGS, MADERA, MARIPOSA AND MERCED COUNTIES:

Rates Fringes

GLAZIER.....\$ 40.00 26.76

PAIN0169-005 01/01/2021

ALAMEDA CONTRA COSTA, MONTEREY, SAN BENITO, SAN FRANCISCO, SAN
MATEO, SANTA CLARA & SANTA CRUZ COUNTIES

Rates Fringes

GLAZIER.....\$ 53.07 31.15

PAIN0294-004 01/01/2021

FRESNO, KINGS AND MADERA COUNTIES

Rates Fringes

PAINTER

Brush, Roller.....	\$ 31.36	20.33
Drywall Finisher/Taper.....	\$ 40.10	25.00

FOOTNOTE:

Spray Painters & Paperhangers recive \$1.00 additional per hour. Painters doing Drywall Patching receive \$1.25 additional per hour. Lead Abaters & Sandblasters receive \$1.50 additional per hour. High Time - over 30 feet (does not include work from a lift) \$0.75 per hour additional.

PAIN0294-005 01/01/2021

FRESNO, KINGS & MADERA

	Rates	Fringes
SOFT FLOOR LAYER.....	\$ 34.55	21.67

PAIN0767-001 01/01/2021

CALAVERAS, SAN JOAQUIN, STANISLAUS AND TUOLUMNE COUNTIES:

	Rates	Fringes
GLAZIER.....	\$ 41.51	31.36

PAID HOLIDAYS: New Year's Day, Martin Luther King, Jr. Day, President's Day, Memorial Day, Independence Day, Labor Day, Veteran's Day, Thanksgiving Day, and Christmas Day.

Employee rquired to wear a body harness shall receive \$1.50 per hour above the basic hourly rate at any elevation.

PAIN1176-001 07/01/2020

HIGHWAY IMPROVEMENT

	Rates	Fringes
Parking Lot Striping/Highway Marking:		
GROUP 1.....	\$ 38.48	16.88
GROUP 2.....	\$ 32.71	16.88
GROUP 3.....	\$ 33.09	16.88

CLASSIFICATIONS

GROUP 1: Striper: Layout and application of painted traffic stripes and marking; hot thermo plastic; tape, traffic stripes and markings

GROUP 2: Gamecourt & Playground Installer

GROUP 3: Protective Coating, Pavement Sealing

PAIN1237-003 01/01/2021

CALAVERAS; SAN JOAQUIN COUNTIES; STANISLAUS AND TUOLUMNE
COUNTIES:

	Rates	Fringes
SOFT FLOOR LAYER.....	\$ 41.81	23.39

PLAS0066-002 07/01/2019

ALAMEDA, CONTRA COSTA, SAN MATEO AND SAN FRANCISCO COUNTIES:

	Rates	Fringes
PLASTERER.....	\$ 42.41	30.73

PLAS0300-001 07/01/2018

	Rates	Fringes
PLASTERER		
AREA 188: Fresno.....	\$ 32.70	31.68
AREA 224: San Benito, Santa Clara, Santa Cruz.....	\$ 32.88	31.68
AREA 295: Calaveras & San Joaquin Counties.....	\$ 32.70	31.68
AREA 337: Monterey County..	\$ 32.88	31.68
AREA 429: Mariposa, Merced, Stanislaus, Tuolumne Counties.....	\$ 32.70	31.68

PLAS0300-005 07/01/2016

	Rates	Fringes
CEMENT MASON/CONCRETE FINISHER...	\$ 32.15	23.27

PLUM0038-001 07/01/2021

SAN FRANCISCO COUNTY

	Rates	Fringes
PLUMBER (Plumber, Steamfitter, Refrigeration Fitter).....	\$ 79.00	46.01

PLUM0038-005 07/01/2021

SAN FRANCISCO COUNTY

Rates Fringes

Landscape/Irrigation Fitter
(Underground/Utility Fitter).....\$ 67.15 32.67

* PLUM0062-001 01/01/2022

MONTEREY AND SANTA CRUZ COUNTIES

Rates Fringes

PLUMBER & STEAMFITTER.....\$ 47.85 38.10

PLUM0159-001 07/01/2019

CONTRA COSTA COUNTY

Rates Fringes

Plumber and steamfitter
(1) Refrigeration.....\$ 56.93 41.04
(2) All other work.....\$ 57.82 41.04

* PLUM0246-001 01/01/2022

FRESNO, KINGS & MADERA COUNTIES

Rates Fringes

PLUMBER & STEAMFITTER.....\$ 45.15 37.19

PLUM0246-004 01/01/2017

FRESNO, MERCED & SAN JOAQUIN COUNIES

Rates Fringes

PLUMBER (PIPE TRADESMAN).....\$ 13.00 10.74

PIPE TRADESMAN SCOPE OF WORK:

Installation of corrugated metal piping for drainage, as well as installation of corrugated metal piping for culverts in connection with storm sewers and drains; Grouting, dry packing and diapering of joints, holes or chases including paving over joints, in piping; Temporary piping for dirt work for building site preparation; Operating jack hammers, pavement breakers, chipping guns, concrete saws and spades to cut holes, chases and channels for piping systems; Digging, grading, backfilling and ground preparation for

all types of pipe to all points of the jobsite; Ground preparation including ground leveling, layout and planting of shrubbery, trees and ground cover, including watering, mowing, edging, pruning and fertilizing, the breaking of concrete, digging, backfilling and tamping for the preparation and completion of all work in connection with lawn sprinkler and landscaping; Loading, unloading and distributing materials at jobsite; Putting away materials in storage bins in jobsite secure storage area; Demolition of piping and fixtures for remodeling and additions; Setting up and tearing down work benches, ladders and job shacks; Clean-up and sweeping of jobsite; Pipe wrapping and waterproofing where tar or similar material is applied for protection of buried piping; Flagman

 PLUM0342-001 07/01/2021

ALAMEDA & CONTRA COSTA COUNTIES

	Rates	Fringes
PIPEFITTER		
CONTRA COSTA COUNTY.....	\$ 69.95	44.00
PLUMBER, PIPEFITTER, STEAMFITTER		
ALAMEDA COUNTY.....	\$ 69.95	44.00

 PLUM0355-004 07/01/2021

ALAMEDA, CALAVERAS, CONTRA COSTA, FRESNO, KINGS, MADERA, MARIPOSA, MERCED, MONTEREY, SAN BENITO, SAN JOAQUIN, SAN MATEO, SANTA CLARA, SANTA CRUZ, STANISLAUS, AND TUOLUMNE COUNTIES:

	Rates	Fringes
Underground Utility Worker /Landscape Fitter.....	\$ 30.90	16.80

 PLUM0393-001 07/01/2021

SAN BENITO AND SANTA CLARA COUNTIES

	Rates	Fringes
PLUMBER/PIPEFITTER.....	\$ 68.76	46.63

 * PLUM0442-001 01/01/2022

CALAVERAS, MARIPOSA, MERCED, SAN JOAQUIN, STANISLAUS & TUOLUMNE COUNTIES

	Rates	Fringes
PLUMBER & STEAMFITTER.....	\$ 48.75	33.94

PLUM0467-001 07/01/2021

SAN MATEO COUNTY

	Rates	Fringes
Plumber/Pipefitter/Steamfitter...	\$ 73.10	38.61

ROOF0027-002 01/01/2022

FRESNO, KINGS, AND MADERA COUNTIES

	Rates	Fringes
ROOFER.....	\$ 38.81	14.81

FOOTNOTE: Work with pitch, pitch base of pitch impregnated products or any material containing coal tar pitch, on any building old or new, where both asphalt and pitchers are used in the application of a built-up roof or tear off: \$2.00 per hour additional.

ROOF0040-002 08/01/2021

SAN FRANCISCO & SAN MATEO COUNTIES:

	Rates	Fringes
ROOFER.....	\$ 46.38	20.94

ROOF0081-001 08/01/2021

ALAMEDA AND CONTRA COSTA COUNTIES:

	Rates	Fringes
Roofer.....	\$ 47.17	19.86

ROOF0081-004 08/01/2020

CALAVERAS, MARIPOSA, MERCED, SAN JOAQUIN, STANISLAUS AND TUOLUMNE COUNTIES:

	Rates	Fringes
ROOFER.....	\$ 39.73	19.11

ROOF0095-002 08/01/2020

MONTEREY, SAN BENITO, SANTA CLARA, AND SANTA CRUZ COUNTIES:

Rates Fringes

ROOFER

Journeyman.....	\$ 46.54	20.69
Kettle person (2 kettles); Bitumastic, Enameler, Coal Tar, Pitch and Mastic worker.....	\$ 48.54	20.69

SFCA0483-001 01/01/2022

ALAMEDA, CONTRA COSTA, SAN FRANCISCO, SAN MATEO AND SANTA CLARA COUNTIES:

Rates Fringes

SPRINKLER FITTER (FIRE).....	\$ 70.55	35.39
------------------------------	----------	-------

SFCA0669-011 04/01/2021

CALAVERAS, FRESNO, KINGS, MADERA, MARIPOSA, MERCED, MONTEREY, SAN BENITO, SAN JOAQUIN, SANTA CRUZ, STANISLAUS AND TUOLUMNE COUNTIES:

Rates Fringes

SPRINKLER FITTER.....	\$ 40.36	26.15
-----------------------	----------	-------

SHEE0104-001 07/01/2020

AREA 1: ALAMEDA, CONTRA COSTA, SAN FRANCISCO, SAN MATEO, SANTA CLARA

AREA 2: MONTEREY & SAN BENITO

AREA 3: SANTA CRUZ

Rates Fringes

SHEET METAL WORKER

AREA 1:		
Mechanical Contracts		
under \$200,000.....	\$ 55.92	45.29
All Other Work.....	\$ 64.06	46.83
AREA 2.....	\$ 52.90	36.44
AREA 3.....	\$ 55.16	34.18

SHEE0104-003 07/01/2021

CALAVERAS AND SAN JOAQUIN COUNTIES:

	Rates	Fringes
SHEET METAL WORKER.....	\$ 44.34	39.22

SHEE0104-005 07/01/2021

MARIPOSA, MERCED, STANISLAUS AND TUOLUMNE COUNTIES:

	Rates	Fringes
SHEET METAL WORKER (Excluding metal deck and siding).....	\$ 41.28	45.41

SHEE0104-007 07/01/2021

FRESNO, KINGS, AND MADERA COUNTIES:

	Rates	Fringes
SHEET METAL WORKER.....	\$ 44.07	40.79

SHEE0104-015 07/01/2020

ALAMEDA, CONTRA COSTA, MONTEREY, SAN BENITO, SAN FRANCISCO, SAN MATEO, SANTA CLARA AND SANTA CRUZ COUNTIES:

	Rates	Fringes
SHEET METAL WORKER (Metal Decking and Siding only).....	\$ 44.45	35.55

SHEE0104-018 07/01/2020

CALAVERAS, FRESNO, KINGS, MADERA, MARIPOSA, MERCED, SAN JOAQUIN, STANISLAUS AND TUOLUMNE COUNTIES:

	Rates	Fringes
Sheet metal worker (Metal decking and siding only).....	\$ 44.45	35.55

TEAM0094-001 07/01/2021

	Rates	Fringes
Truck drivers:		
GROUP 1.....	\$ 35.15	31.42
GROUP 2.....	\$ 35.45	31.42
GROUP 3.....	\$ 35.75	31.42

GROUP 4.....	\$ 36.10	31.42
GROUP 5.....	\$ 36.45	31.42

FOOTNOTES:

Articulated dump truck; Bulk cement spreader (with or without auger); Dumpcrete truck; Skid truck (debris box); Dry pre-batch concrete mix trucks; Dumpster or similar type; Slurry truck: Use dump truck yardage rate.
 Heater planer; Asphalt burner; Scarifier burner; Industrial lift truck (mechanical tailgate); Utility and clean-up truck: Use appropriate rate for the power unit or the equipment utilized.

TRUCK DRIVER CLASSIFICATIONS

GROUP 1: Dump trucks, under 6 yds.; Single unit flat rack (2-axle unit); Nipper truck (when flat rack truck is used appropriate flat rack shall apply); Concrete pump truck (when flat rack truck is used appropriate flat rack shall apply); Concrete pump machine; Fork lift and lift jitneys; Fuel and/or grease truck driver or fuel person; Snow buggy; Steam cleaning; Bus or personhaul driver; Escort or pilot car driver; Pickup truck; Teamster oiler/greaser and/or serviceperson; Hook tender (including loading and unloading); Team driver; Tool room attendant (refineries)

GROUP 2: Dump trucks, 6 yds. and under 8 yds.; Transit mixers, through 10 yds.; Water trucks, under 7,000 gals.; Jetting trucks, under 7,000 gals.; Single-unit flat rack (3-axle unit); Highbed heavy duty transport; Scissor truck; Rubber-tired muck car (not self-loaded); Rubber-tired truck jumbo; Winch truck and "A" frame drivers; Combination winch truck with hoist; Road oil truck or bootperson; Buggymobile; Ross, Hyster and similar straddle carriers; Small rubber-tired tractor

GROUP 3: Dump trucks, 8 yds. and including 24 yds.; Transit mixers, over 10 yds.; Water trucks, 7,000 gals. and over; Jetting trucks, 7,000 gals. and over; Vacuum trucks under 7500 gals. Trucks towing tilt bed or flat bed pull trailers; Lowbed heavy duty transport; Heavy duty transport tiller person; Self-propelled street sweeper with self-contained refuse bin; Boom truck - hydro-lift or Swedish type extension or retracting crane; P.B. or similar type self-loading truck; Tire repairperson; Combination bootperson and road oiler; Dry distribution truck (A bootperson when employed on such equipment, shall receive the rate specified for the classification of road oil trucks or bootperson); Ammonia nitrate distributor, driver and mixer; Snow Go and/or plow

GROUP 4: Dump trucks, over 25 yds. and under 65 yds.; Water pulls - DW 10's, 20's, 21's and other similar equipment

when pulling Aqua/pak or water tank trailers; Helicopter pilots (when transporting men and materials); Lowbed Heavy Duty Transport up to including 7 axles; DW10's, 20's, 21's and other similar Cat type, Terra Cobra, LeTourneau Pulls, Tournorocker, Euclid and similar type equipment when pulling fuel and/or grease tank trailers or other miscellaneous trailers; Vacuum Trucks 7500 gals and over and truck repairman

GROUP 5: Dump trucks, 65 yds. and over; Holland hauler; Low bed Heavy Duty Transport over 7 axles

WELDERS - Receive rate prescribed for craft performing operation to which welding is incidental.

=====

Note: Executive Order (EO) 13706, Establishing Paid Sick Leave for Federal Contractors applies to all contracts subject to the Davis-Bacon Act for which the contract is awarded (and any solicitation was issued) on or after January 1, 2017. If this contract is covered by the EO, the contractor must provide employees with 1 hour of paid sick leave for every 30 hours they work, up to 56 hours of paid sick leave each year. Employees must be permitted to use paid sick leave for their own illness, injury or other health-related needs, including preventive care; to assist a family member (or person who is like family to the employee) who is ill, injured, or has other health-related needs, including preventive care; or for reasons resulting from, or to assist a family member (or person who is like family to the employee) who is a victim of, domestic violence, sexual assault, or stalking. Additional information on contractor requirements and worker protections under the EO is available at www.dol.gov/whd/govcontracts.

Unlisted classifications needed for work not included within the scope of the classifications listed may be added after award only as provided in the labor standards contract clauses (29CFR 5.5 (a) (1) (ii)).

The body of each wage determination lists the classification and wage rates that have been found to be prevailing for the cited type(s) of construction in the area covered by the wage determination. The classifications are listed in alphabetical order of ""identifiers"" that indicate whether the particular rate is a union rate (current union negotiated rate for local), a survey rate (weighted average rate) or a union average rate (weighted union average rate).

Union Rate Identifiers

A four letter classification abbreviation identifier enclosed in dotted lines beginning with characters other than ""SU"" or ""UAVG"" denotes that the union classification and rate were prevailing for that classification in the survey. Example: PLUM0198-005 07/01/2014. PLUM is an abbreviation identifier of the union, which prevailed in the survey for this classification, which in this example would be Plumbers 0198 indicates the local union number or district council number where applicable, i.e., Plumbers Local 0198. The next number, 005 in the example, is an internal number used in processing the wage determination. 07/01/2014 is the effective date of the most current negotiated rate, which in this example is July 1, 2014.

Union prevailing wage rates are updated to reflect all rate changes in the collective bargaining agreement (CBA) governing this classification and rate.

Survey Rate Identifiers

Classifications listed under the ""SU"" identifier indicate that no one rate prevailed for this classification in the survey and the published rate is derived by computing a weighted average rate based on all the rates reported in the survey for that classification. As this weighted average rate includes all rates reported in the survey, it may include both union and non-union rates. Example: SULA2012-007 5/13/2014. SU indicates the rates are survey rates based on a weighted average calculation of rates and are not majority rates. LA indicates the State of Louisiana. 2012 is the year of survey on which these classifications and rates are based. The next number, 007 in the example, is an internal number used in producing the wage determination. 5/13/2014 indicates the survey completion date for the classifications and rates under that identifier.

Survey wage rates are not updated and remain in effect until a new survey is conducted.

Union Average Rate Identifiers

Classification(s) listed under the UAVG identifier indicate that no single majority rate prevailed for those classifications; however, 100% of the data reported for the classifications was union data. EXAMPLE: UAVG-OH-0010 08/29/2014. UAVG indicates that the rate is a weighted union average rate. OH indicates the state. The next number, 0010 in the example, is an internal number used in producing the wage determination. 08/29/2014 indicates the survey completion date for the classifications and rates under that identifier.

A UAVG rate will be updated once a year, usually in January of

each year, to reflect a weighted average of the current negotiated/CBA rate of the union locals from which the rate is based.

WAGE DETERMINATION APPEALS PROCESS

1.) Has there been an initial decision in the matter? This can be:

- * an existing published wage determination
- * a survey underlying a wage determination
- * a Wage and Hour Division letter setting forth a position on a wage determination matter
- * a conformance (additional classification and rate) ruling

On survey related matters, initial contact, including requests for summaries of surveys, should be with the Wage and Hour Division National Office Branch of Wage Surveys. If the response from this initial contact is not satisfactory, then the process described in 2.) and 3.) should be followed.

With regard to any other matter not yet ripe for the formal process described here, initial contact should be with the Branch of Construction Wage Determinations. Write to:

Branch of Construction Wage Determinations
Wage and Hour Division
U.S. Department of Labor
200 Constitution Avenue, N.W.
Washington, DC 20210

2.) If the answer to the question in 1.) is yes, then an interested party (those affected by the action) can request review and reconsideration from the Wage and Hour Administrator (See 29 CFR Part 1.8 and 29 CFR Part 7). Write to:

Wage and Hour Administrator
U.S. Department of Labor
200 Constitution Avenue, N.W.
Washington, DC 20210

The request should be accompanied by a full statement of the interested party's position and by any information (wage payment data, project description, area practice material, etc.) that the requestor considers relevant to the issue.

3.) If the decision of the Administrator is not favorable, an interested party may appeal directly to the Administrative Review Board (formerly the Wage Appeals Board). Write to:

Administrative Review Board
U.S. Department of Labor
200 Constitution Avenue, N.W.
Washington, DC 20210

4.) All decisions by the Administrative Review Board are final.

END OF GENERAL DECISION"

GENERAL NOTES

- THE CONTRACTOR SHALL FURNISH AND INSTALL ALL ITEMS UNLESS OTHERWISE NOTED.
 - THE CONTRACTOR SHALL VERIFY ALL DIMENSIONS AND JOB CONDITIONS. ALL DISCREPANCIES SHALL BE BROUGHT TO THE ATTENTION OF THE ARCHITECT. THE CONTRACTOR SHALL BE SOLELY RESPONSIBLE FOR VISITING THE JOB SITE AND OBTAINING ALL CORRECT INFORMATION FOR THE COMPLETION OF THE CONTRACT.
 - IN THE EVENT THAT CERTAIN DETAILS OF THE CONSTRUCTION ARE NOT FULLY SHOWN OR NOTED ON THE DRAWINGS OR CALLED FOR IN THE SPECIFICATIONS, THEIR CONSTRUCTION SHALL BE OF THE SAME SIZE AND CHARACTER AS FOR SIMILAR CONDITIONS WHICH ARE SHOWN OR NOTED.
 - THE CONTRACTOR AGREES TO ASSUME SOLE AND COMPLETE RESPONSIBILITY FOR JOB SITE CONDITIONS DURING THE COURSE OF CONSTRUCTION OF THIS PROJECT, INCLUDING SAFETY OF ALL PERSONS AND PROPERTY. THIS REQUIREMENT SHALL APPLY CONTINUOUSLY AND SHALL NOT BE LIMITED TO NORMAL WORKING HOURS. THE CONTRACTOR FURTHER AGREES TO DEFEND, INDEMNIFY AND HOLD DESIGN PROFESSIONAL HARMLESS FROM ANY AND ALL LIABILITY, REAL OR ALLEGED, IN CONNECTION WITH THE PERFORMANCE OF WORK ON THIS PROJECT, EXCEPTING LIABILITY ARISING FROM THE SOLE NEGLIGENCE OF THE DESIGN PROFESSIONAL.
 - THE ARCHITECT PREPARING THESE PLANS WILL NOT BE RESPONSIBLE FOR, OR LIABLE FOR, UNAUTHORIZED CHANGES TO OR USES OF THESE PLANS. ALL CHANGES TO THE PLANS MUST BE IN WRITING AND MUST BE APPROVED BY THE PREPARER OF THESE PLANS.
 - THE CITY OF MONTEREY DOES NOT REVIEW FOR COMPLIANCE WITH THE FEDERAL AMERICANS WITH DISABILITY ACT. ANY USE OF THE TERM "ADA" IN THESE PLANS IS SIMPLY COLLOQUIAL & REFERRING TO DISABLED ACCESS, AS REGULATED BY THE CALIFORNIA BUILDING CODE AND REVIEWED FOR COMPLIANCE BY MONTEREY.
- ULTIMATE COMPLIANCE WITH THE FEDERAL "AMERICAN'S WITH DISABILITIES ACT" IS THE OWNER'S RESPONSIBILITY.

SAFE PLACE 2021 Improvements COMMUNITY HUMAN SERVICES 590 PEARL STREET MONTEREY, CA 93940



DRAWING INDEX

ARCHITECTURAL

- A-1 INDEX, LEGENDS, CALGREEN AND NOTES
- A-2 DEMO PLAN - FIRST & SECOND FLOOR
- A-3 NEW FIRST & SECOND FLOOR
- A-4 DETAILS & SECTIONS

CITY OF MONTEREY CONDITIONS FOR OVERNIGHT HOUSING IN SECOND FLOOR ROOMS 1 AND 2: UNDER PRIOR APPROVALS. NO CHANGE THIS PERMIT.

The following conditions apply to the use of these existing offices for overnight supervised shelter for selected homeless youth of 18-24 years old:

- Limit of 6-12 youth per night. They are always to have a full time monitor present. Minimum of one monitor for up to 6 people, and two monitors for 7 to 12.
- Male and female shall always be in separate rooms, and only in the designated rooms, "Woman's Dorm" and "Men's Dorm", and "Counselor's Office".
- The monitors shall facilitate admission and discharge and provide supervision, crisis counseling, conflict resolution and information and referrals.
- Some snacks and beverages would be provided.
- There will be no in and out privileges for the youth. Once they are in the facility for the evening they would be allowed to leave but not re-enter until the next day.
- Facility amenities include restroom, laundry, computer/internet access, kitchen and lounge.

SCOPE OF WORK:

- New flooring in designated areas.
 - New ceiling panels in 1st floor suspended ceilings.
 - Rebuild rear stair to improve waterproofing, railings & visibility.
 - Remove paving & low retaining walls in rear yard, build new low retaining closer to fence & place new concrete paving.
 - Rehang gate to street.
 - Replace lav. & cabinet @ 2nd floor toilet room.
 - New storage shelving @ second floor.
 - Add railings @ exterior stairs to entries.
 - Replace/re-key door hardware.
- Other items as shown.



2400 GARDEN ROAD
SUITE C
MONTEREY, CA 93940
(831) 649-1701
FAX (831) 649-3072
www.jhwarch.com

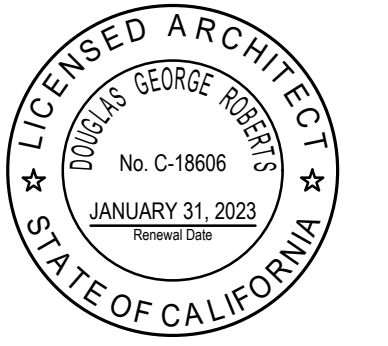

PROJECT/OWNER

IMPROVEMENTS AT SAFE PLACE COMMUNITY HUMAN SERVICES

590 PEARL ST
MONTEREY, CA 93940

APN: 001-722-006

DRAWN BY: dr/jt

PRINT DATE:

DRAWING DATE: 06-30-2021

DATE ISSUED FOR CONSTRUCTION:

REVISIONS:

SHEET TITLE:

INDEX LEGENDS & NOTES

SHEET NUMBER:

A-1

THE USE OF THESE PLANS AND SPECIFICATIONS IS RESTRICTED TO THE SITE FOR WHICH THEY WERE PREPARED, AND PUBLICATION THEREOF IS EXPRESSLY LIMITED TO SUCH USE. REUSE, REPRODUCTION OR PUBLICATION BY ANY METHOD IN WHOLE OR IN PART IS PROHIBITED. TITLE TO THE PLANS AND SPECIFICATIONS REMAINS WITH THE ARCHITECT, AND VISUAL CONTACT WITH THESE CONDITIONS PRIMA FACIE EVIDENCE OF THE ACCEPTANCE OF THESE RESTRICTIONS.

ABBREVIATIONS

A.B.	ANCHOR BOLT	LAV.	LAVATORY
A.C.	ASPHALTIC CONCRETE	LB, LBS	POUND(S)
A.D.	AREA DRAIN	LT.	LIGHT
ADJ.	ADJUSTABLE	MAX.	MAXIMUM
ALUM.	ALUMINUM	M.B.	MACHINE BOLT
ANOD.	ANODIZED	M.C.	MEDICINE CABINET
BD.	BOARD	MECH.	MECHANICAL
BLDG.	BUILDING	MEMB.	MEMBRANE
BLK.	BLOCK	MFR.	MANUFACTURER
BM.	BEAM	MIN.	MINIMUM
C.B.	CATCH BASIN	MISC.	MISCELLANEOUS
CEM.	CEMENT	(N)	NEW
C.I.	CAST IRON	N.I.C.	NOT IN CONTRACT
C.J.	CONSTRUCTION JOINT	NO.	NUMBER
CLG.	CEILING	N.T.S.	NOT TO SCALE
C.M.U.	CONCRETE MASONRY UNIT	OBS.	OBSOLETE
COL.	COLUMN	O.C.	ON CENTER
CONC.	CONCRETE	OFCI	OWNER FURNISHED, CONTRACTOR INSTALLED
CONN.	CONNECTION	OFOI	OWNER FURNISHED, OWNER INSTALLED
CONT.	CONTINUOUS	PL.	PLATE
C.O.	CLEAN OUT	P.LAM.	PLASTIC LAMINATE
DBL.	DOUBLE	PLAST.	PLASTER
D.F.	DRINKING FOUNTAIN	PWD.	PLYWOOD
D.F.	DOUGLAS FIR	PR.	PAIR
DET.	DETAIL	P.S.F.	POUNDS per SQUARE FOOT
DIA.	DIAMETER	P.S.I.	POUNDS per SQUARE INCH
DN.	DOWN	P.T.	PRESSURE TREATED
DR.	DOOR	P.V.C.	POLY VINYL CHLORIDE PLASTIC
DS.	DOWN SPOUT	R.	RISER
DWG.	DRAWING	R.D.	ROOF DRAIN
(E)	EXISTING	REF.	REFRIGERATOR
EA.	EACH	REINF.	REINFORCED
E.J.	EXPANSION JOINT	RM.	ROOM
E.P.D.M.	SYNTHETIC RUBBER CLOSURE STRIP	R.O.	ROUGH OPENING
EQ.	EQUAL	RWD.	REDWOOD
EXT.	EXTERIOR	S.B.	SOLID BLOCKING
F.A.	FIRE ALARM	S.C.	SOLID CORE
F.D.	FLOOR DRAIN	S.F., SF	SQUARE FOOT (FEET)
F.E.	FIRE EXTINGUISHER	SHT.	SHEET
EW.	ELECTRIC WATER COOLER	SIM.	SIMILAR
F.E.C.	FIRE EXTINGUISHER CAB	S.M.	SHEET METAL
FIN.	FINISH	S&P	SHELF AND POLE
FLR.	FLOOR	SPEC.	SPECIFICATION
FLASH	FLASHING	SQ.	SQUARE
FLUOR	FLUORESCENT	S.S.	STAINLESS STEEL
F.O.C.	FACE OF CONCRETE	T.	TREAD
F.O.M.	FACE OF MASONRY	T.B.	TOWEL BAR
F.O.S.	FACE OF STUD	T.B.N.	TYPICAL BOUNDARY NAILING
F.R.P.	FIBER REINFORCED PLASTIC	T.C.	TOP OF CURB
FT.	FOOT or FEET	T.E.N.	TYPICAL EDGE NAILING
FURR.	FURRING	T&G	TONQUE AND GROOVE
GA.	GAUGE	T.S.	TUBE STEEL
GALV.	GALVANIZED	T.V.	TELEVISION
G.I.	GALVANIZED IRON	TYP.	TYPICAL
G.B.	GRAB BAR	U.O.N.	UNLESS OTHERWISE NOTED
GL.	GLASS	V.G.	VERTICAL GRAIN
GYP.	GYPSPUM	W/	WITH
GYP.	GYPSPUM WALL BOARD	WD.	WOOD
H.B.	HOSE BIB	W.H.	WATER HEATER
H.C.	HOLLOW CORE	W/O	WITH OUT
HDR.	HEADER	W.P.M.	WATERPROOF MEMBRANE
H.M.	HOLLOW METAL	WT.	WEIGHT
HORIZ.	HORIZONTAL	W.W.M	WELDED WIRE MESH
HR.	HOUR	W.W.F.	WELDED WIRE FABRIC
INSUL.	INSULATION		
INT.	INTERIOR		
JT.	JOINT		
LAM.	LAMINATE		

SYMBOLS

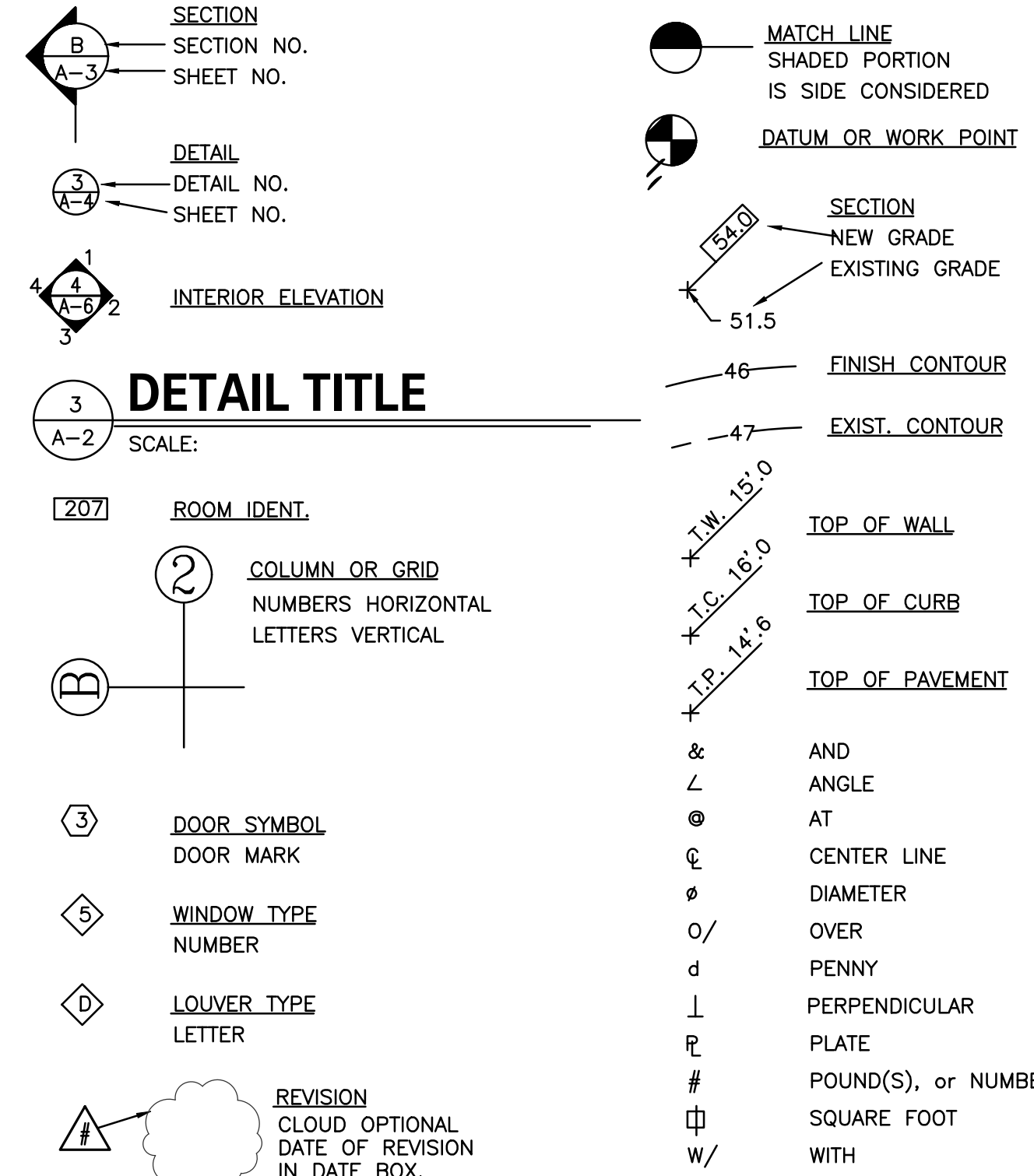

MATERIALS

	EARTH		WOOD, FINISH
	ROCK		WOOD FRAMING
	SAND, MORTAR, PLASTER		WOOD BLOCKING
	CONCRETE BLOCK, BRICK		PLYWOOD
	CONCRETE		GYPSPUM WALLBOARD
	(E) STUD WALL, ADD BATT INSUL.		RIGID INSULATION
	REMOVE EXISTING STUD WALL		ACOUSTIC TILE
	NEW STUD WALL W/ BATT INSUL.		A.C. PAVING
	STUD WALL 1 HR. CONSTRUCTION		METAL
	STUD WALL W/ BATT INSULATION		

CODE COMPLIANCE

2019 CALIFORNIA BUILDING CODE (CBC),	C.C.R. T-24 PART 2
2019 CALIFORNIA ELECTRICAL CODE (CEC),	C.C.R. T-24 PART 3
2019 CALIFORNIA MECHANICAL CODE (CMC),	C.C.R. T-24 PART 4
2019 CALIFORNIA PLUMBING CODE (CPC),	C.C.R. T-24 PART 5
2019 CALIFORNIA ENERGY CODE,	C.C.R. T-24 PART 6

PROJECT CODE DATA

Existing Building:	First Floor:	1,156 s.f.
	Second Floor:	1,171 s.f.
	Total:	2,327 s.f.

Occupancy:

Group R-2: Live/Work Unit

Type of Construction: Type V-B: 2 story wood frame, non-rated, with a new fire sprinkler system to be added.

Allowable area: 7,000 s.f. per floor, 40' maximum height (18.5' existing)

VICINITY MAP

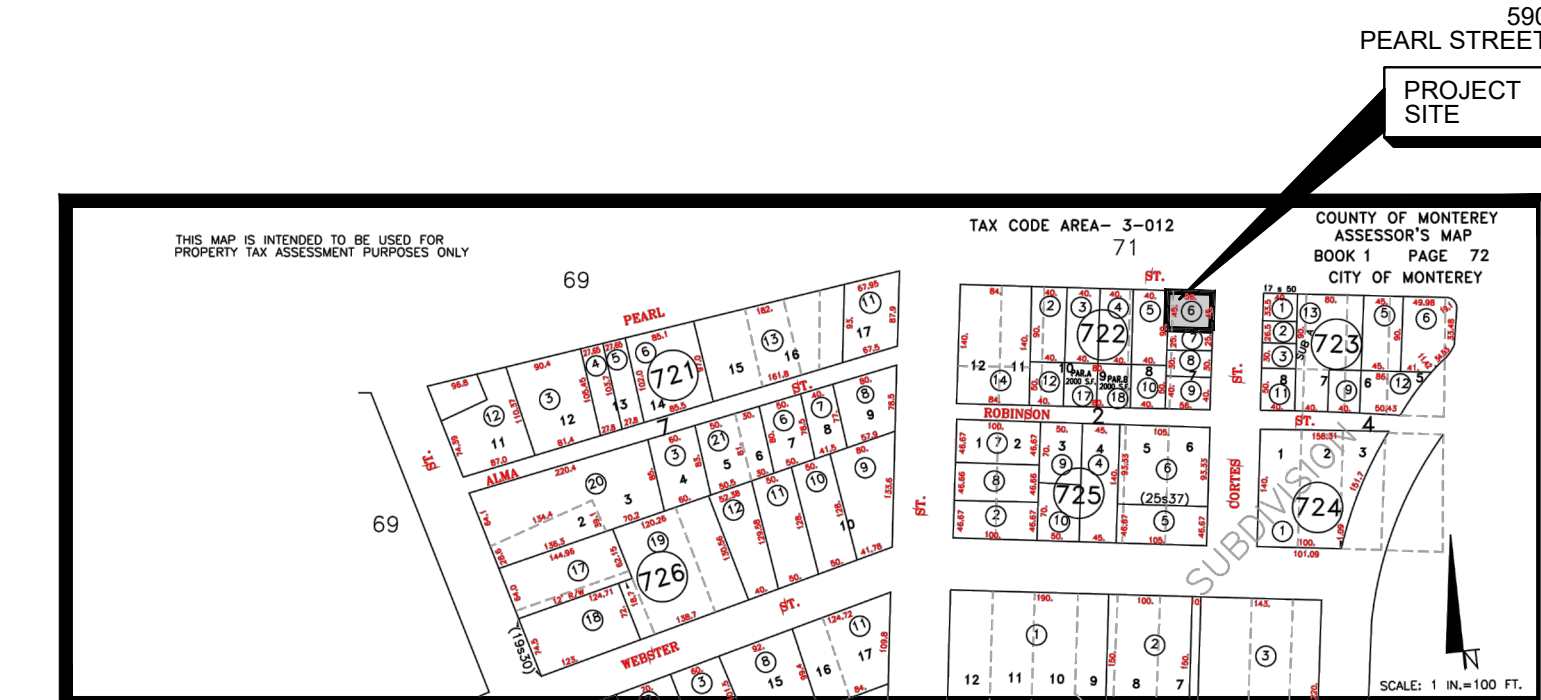

CALGREEN:

The provisions of California Green Building Standards Code, as listed below, apply to this project.

5.408 Construction waste reduction, disposal and recycling.

5.408.1 Construction waste management. Recycle and/or salvage for reuse a minimum of 65% of the nonhazardous construction and demolition waste in accordance with Section 5.408.1.1, 5.408.1.2 or 5.408.1.3; or meet a local construction and demolition waste management ordinance, whichever is more stringent.

5.408.1.1 Construction waste management plan. Where a local jurisdiction does not have a construction and demolition waste management ordinance that is more stringent, submit a construction waste management plan that complies with Items 1 through 4 of this section.

5.408.1.2 Waste management company. Utilize a waste management company that can provide verifiable documentation that the percentage of construction and demolition waste material diverted from the landfill complies with this section.

Exceptions to Sections 5.408.1.1 and 5.408.1.2:

- Excavated soil and land-clearing debris
- Alternate waste reduction methods developed by working with local agencies if diversion or recycle facilities capable of compliance with this item do not exist.
- Demolition waste meeting local ordinance or calculated in consideration of local recycling facilities and markets.

5.408.1.3 Waste stream reduction alternative. The combined weight of new construction disposal that does not exceed two pounds per square foot of building area may be deemed to meet the 50 percent minimum requirement as approved by the enforcing agency.

5.408.1.4 Documentation. Provide documentation of the waste management plan that meets the requirements listed in sections 5.408.1.1 through 5.408.1.3, and the plan shall be updated and made available to the enforcing agency.

5.408.3 Excavated soil and land clearing debris. 100% of trees, stumps, rocks and associated vegetation and soils resulting primarily from land clearing shall be reused or recycled.
Exception: Reuse, either on-or off-site, of vegetation or soil contaminated by disease or pest infestation.

General Scope of Work by CSI Division, including some material specifications.

Install all materials in strict accordance with Manufacturer's recommendations and as herein indicated. The work of this project shall leave all conditions complete and ready for service.

Division 02: Demolish concrete and pavers in rear yard; clear and prep for new conditions, including removal of excess soil and debris. Selectively demolish other conditions as indicated, including partial demo at rear stair and landings, removal of interior flooring and ceiling panels, removal of existing cabinetry and minor wall conditions to prepare for new cabinets.

Division 03: Provide 2500 PSI concrete for rear yard paving, short retaining wall/curb condition, and new stair footing/bottom tread.

Division 05: Provide metal fabrications for handrails, guardrails as indicated at all exterior stairs. Provide shop drawings for review of configurations of all new railings and materials.

Division 06: Provide new stairs at rear yard, including supports for new guard and handrails. Provide new interior casework and cabinets as indicated, plastic laminate flush style, in accordance with Woodwork Institute standards for custom grade. Provide all hardware and materials necessary for a complete installation, including flat brackets at reception counter, 1"x18" at 30" on center maximum, A&M Hardware Inc or Equal, CFLT18. Brackets shall be let into counter substrate, and mounted direct to studs in wall. Patch GWB. Provide solid surface material, Corian or equal, at counters. Manufactured quartz countertop materials are acceptable alternative. Color(s) to be selected by Owner from lowest and second lowest price categories. Provide shop drawings of cabinets/shelving and counters for review. Provide modifications to fencing as needed to change Pearl side gate swing, and to accomplish concrete work. Fencing installation to match existing conditions and materials, and left complete with operational gates.

Division 07: Provide sheet metal flashings at new rear stair configuration. Provide liquid-applied waterproofing, Sikalastic-624 WP Waterproofing System for exterior stairs and landings, wrap up sides and lap with wall waterproofing. Prep as required for thinset tile installation. Provide caulking and sealants as needed for a complete finished installation, according to the substrates and exposures in each condition.

Provide bituminous sheet waterproofing at lapped conditions from existing building paper in plaster system to sheet metal flashings and liquid applied waterproofing, as well as conditions where fasteners penetrate waterproofing materials. Verify compatibility with all contacted materials. Use Grace Vycor or equal.

Division 08: Provide door hardware as indicated at existing doors and new door, including new keying system to be implemented for 3 levels of key access to all locked parts of the building.

Division 09: Provide porcelain ceramic tile at exterior stairs at rear of building; product, Dal Tile porcelain with Stepwise TM technology, recommended for exterior use in wet conditions. Stairs require a stainless steel Schluter nosing product, filled with grout and installed with the tile. Provide minimum two contrasting colors of tile, for contrasting nosings and treads. Risers and stringer base may be either color, to be selected by Owner. Acceptable products include Emerson Wood and Astronomy. Provide samples of both for selection.

Provide painting of all new materials, including patching and repairs, except for materials intended to be left unpainted by their manufacturer. Colors and sheens to match existing. Provide painting of ceiling grids, upstairs bathroom, and building walls at rear yard where stairs are installed. Paint wall affected wall surfaces from corner to corner to minimize noticeable differences in paint colors. Use primer and two coats on all new materials; re-paint existing materials with two coats.

Provide patching materials for exterior cement plaster, 3-coat over lath and waterproof membrane in accordance with code. Match existing texture and finish. Set bituminous waterproofing in Division 7. Provide new acoustical ceiling panels in all T-bar ceiling areas, Certainted Performa Symphony fine textured or equal, white color, with anti-sag and anti-microbial properties. Tile edge to match existing (flat panel, square edge lay-in). Provide replacement T-bar materials where damaged for any reason, Chicago Metallic or Armstrong, to match existing. Install prior to re-painting.

Provide new interior flooring, vinyl plank material, Shaw Tenmil II 20 Mill at all areas to receive new flooring. Color to be selected by owner. Provide new 4" resilient base, with preformed exterior corners, by Allstate, Burke or equal. Color to be selected by Owner. In rooms with existing wood base, remove and replace wood base, and repaint base as needed, where new flooring is installed.

Provide vinyl stair treads, risers and stringer base at existing interior stair. Provide contrasting safety nosing at all treads and top landing. Use Tarkett Square Nose style or equal. Colors to be selected by Owner.

Division 15: Provide new sink and faucet in upstairs toilet room, Kohler Caxton rectangular undermount, with Corinais faucet K-1518-AR, 4" center, mounted on counter. Reinstall plumbing exposed under sink, including stops, supplies and seals; use commercial grade PVC tailpiece, trap and connection pipe to in wall plumbing. Provide Truebro pipe wrap materials for all piping under sink where removable cabinet is installed.

Division 16: Provide incidental electrical work as needed where impacted by other construction operations, including cabinet installations, ceiling panel replacements, and fire alarm bell at rear yard stairway, to assure all systems are fully restored and functional when complete.

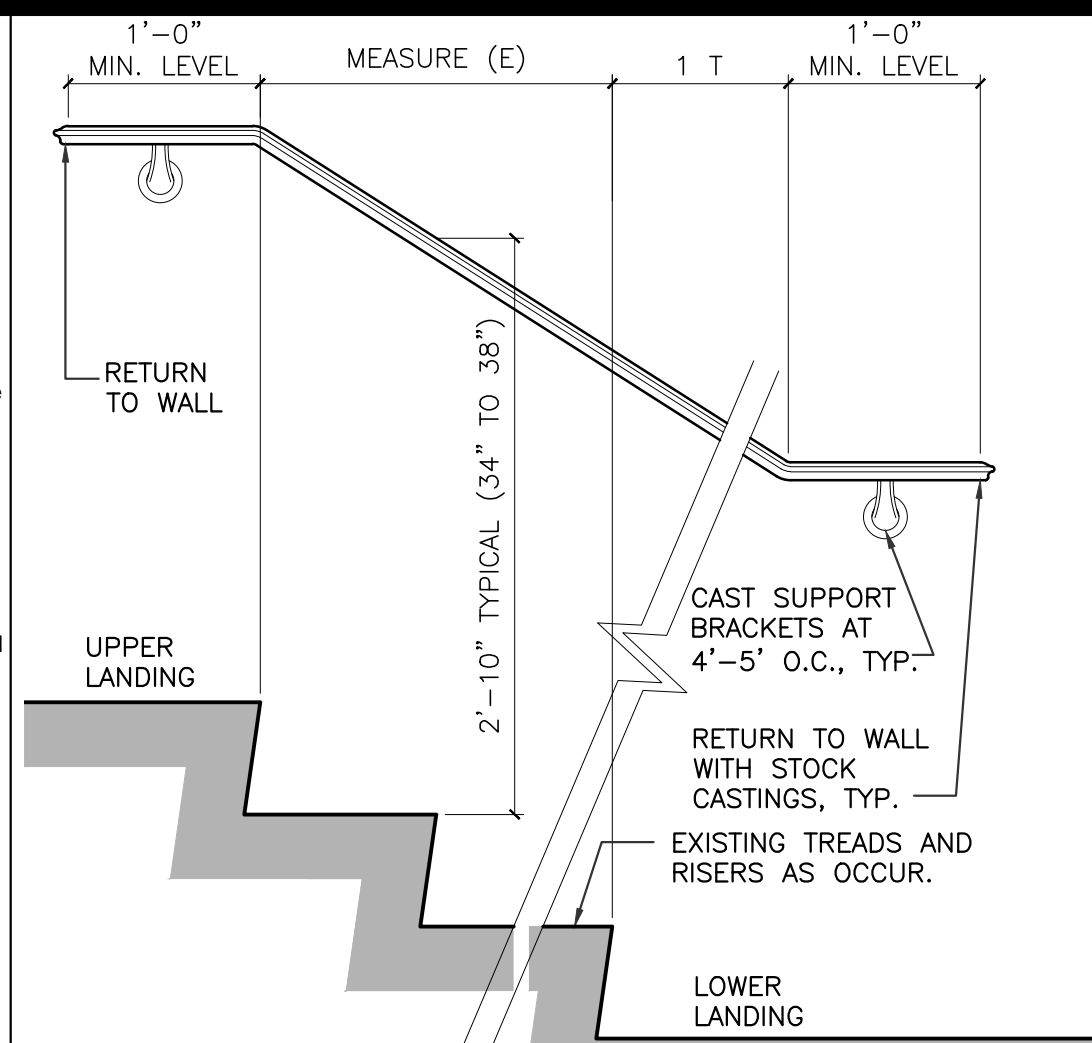

13 TYPICAL HANDRAIL EXT; WALL MTG.
SCALE: 1"=1'-0"

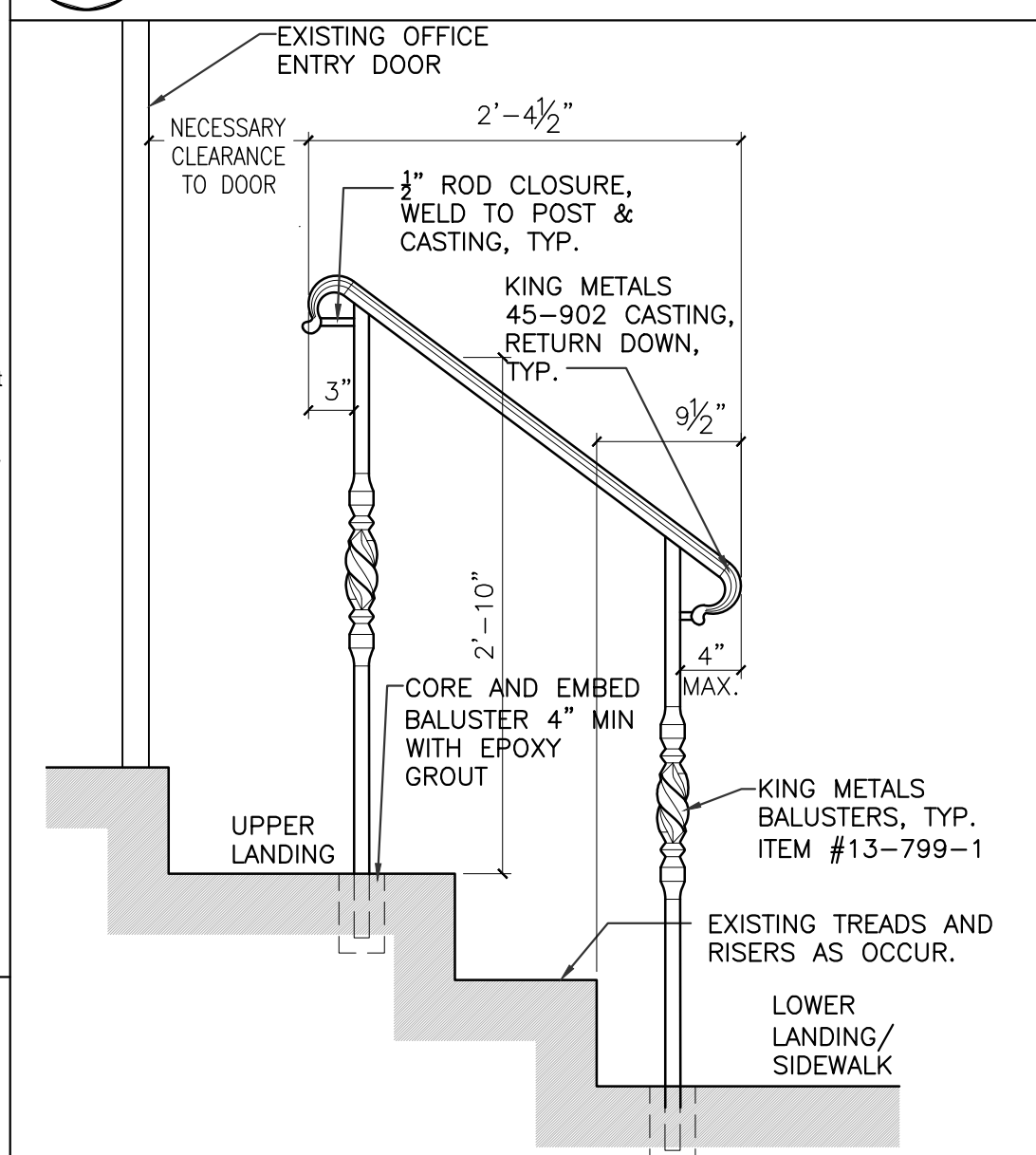

14 HANDRAIL @ EXISTING ENTRY STAIR
SCALE: 1"=1'-0"

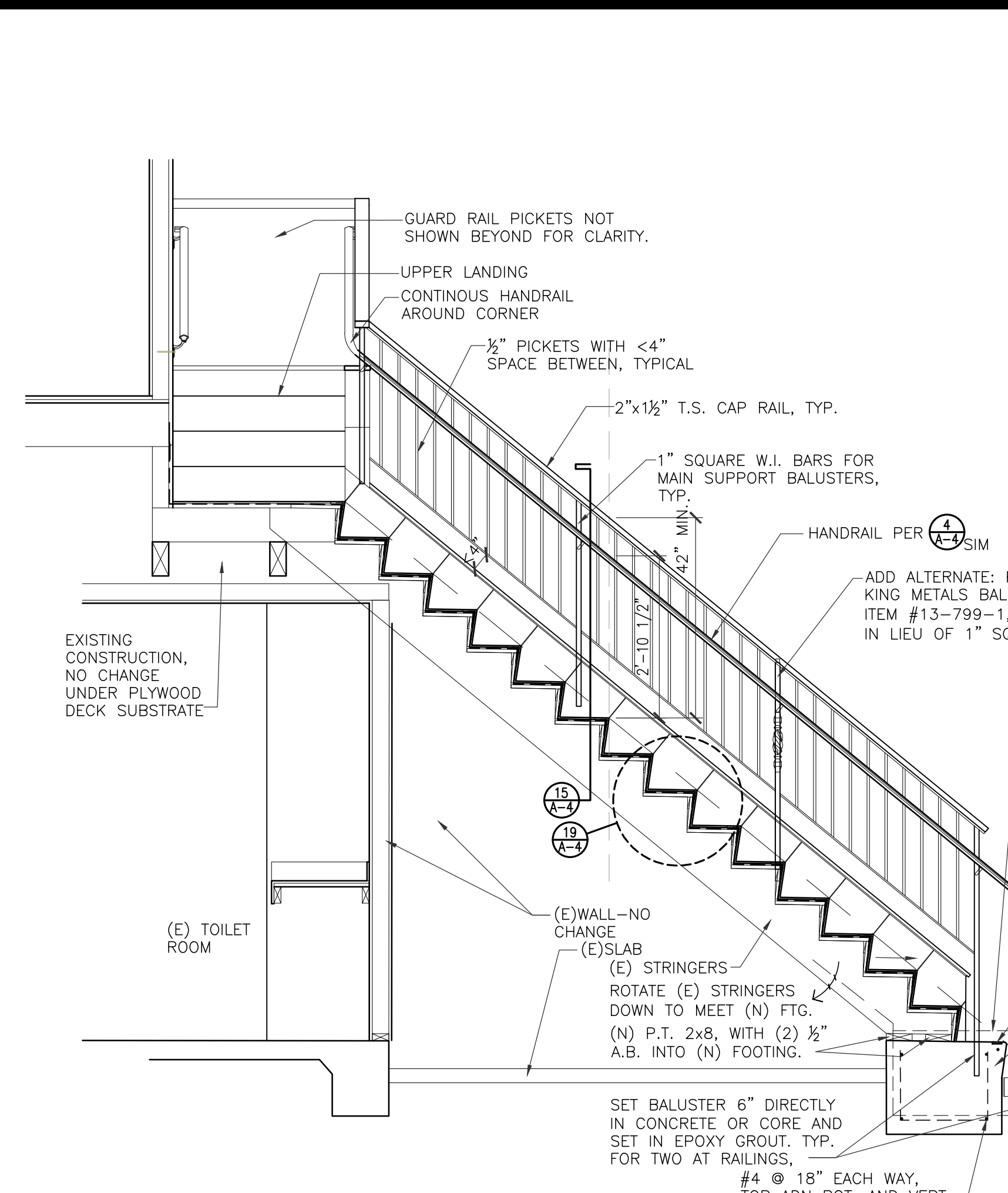

10 STAIR SECTIONS NEW CONDITION
SCALE: 1/2"=1'-0"

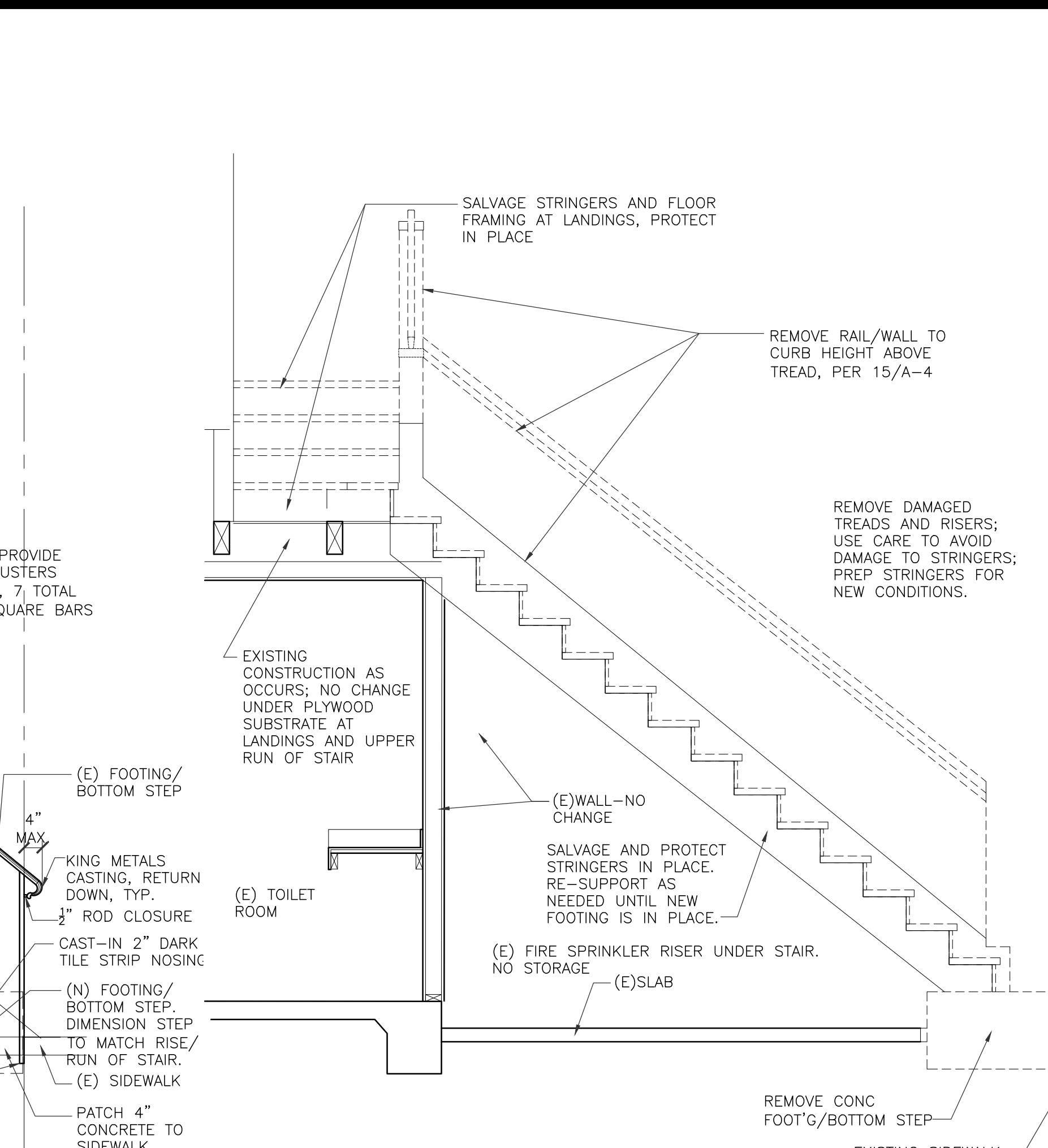

11 STAIR SECTIONS PARTIAL DEMOLITION
SCALE: 1/2"=1'-0"

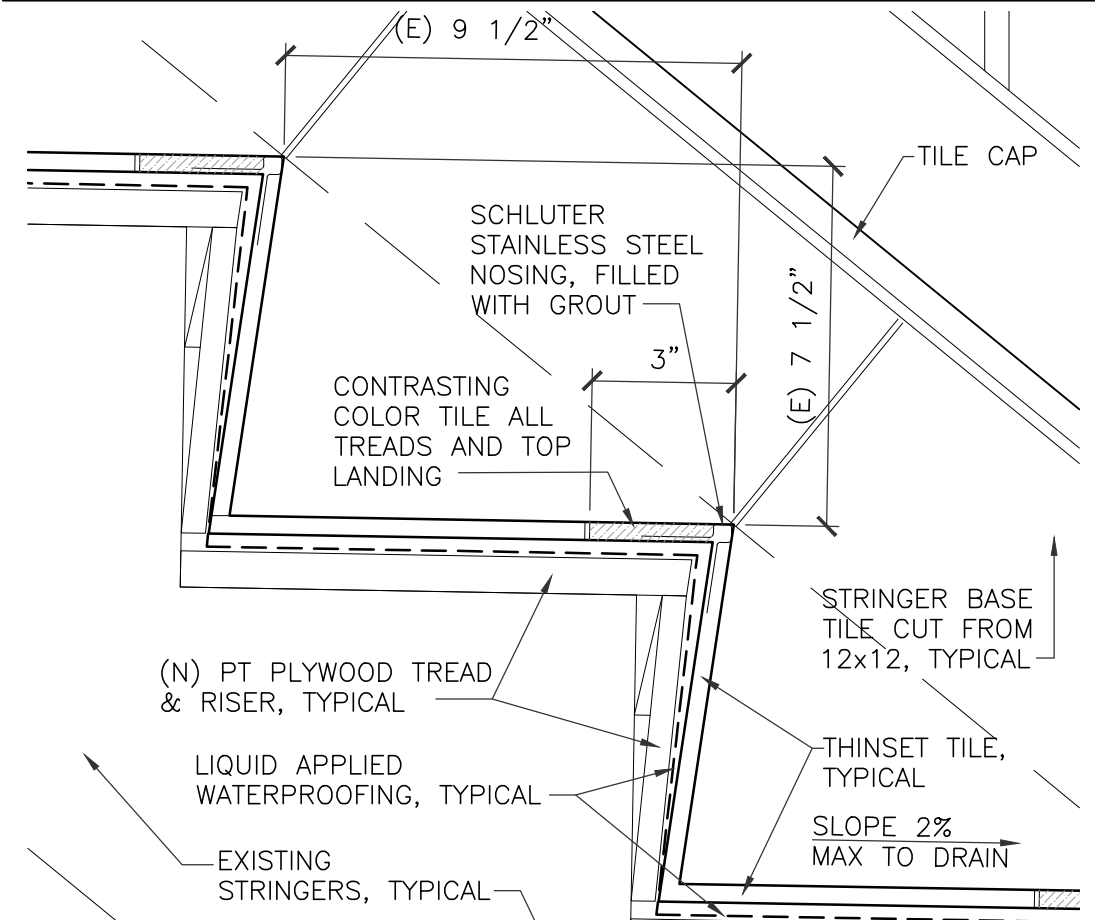

19 TREAD / RISER DETAIL
SCALE: 3"=1'-0"

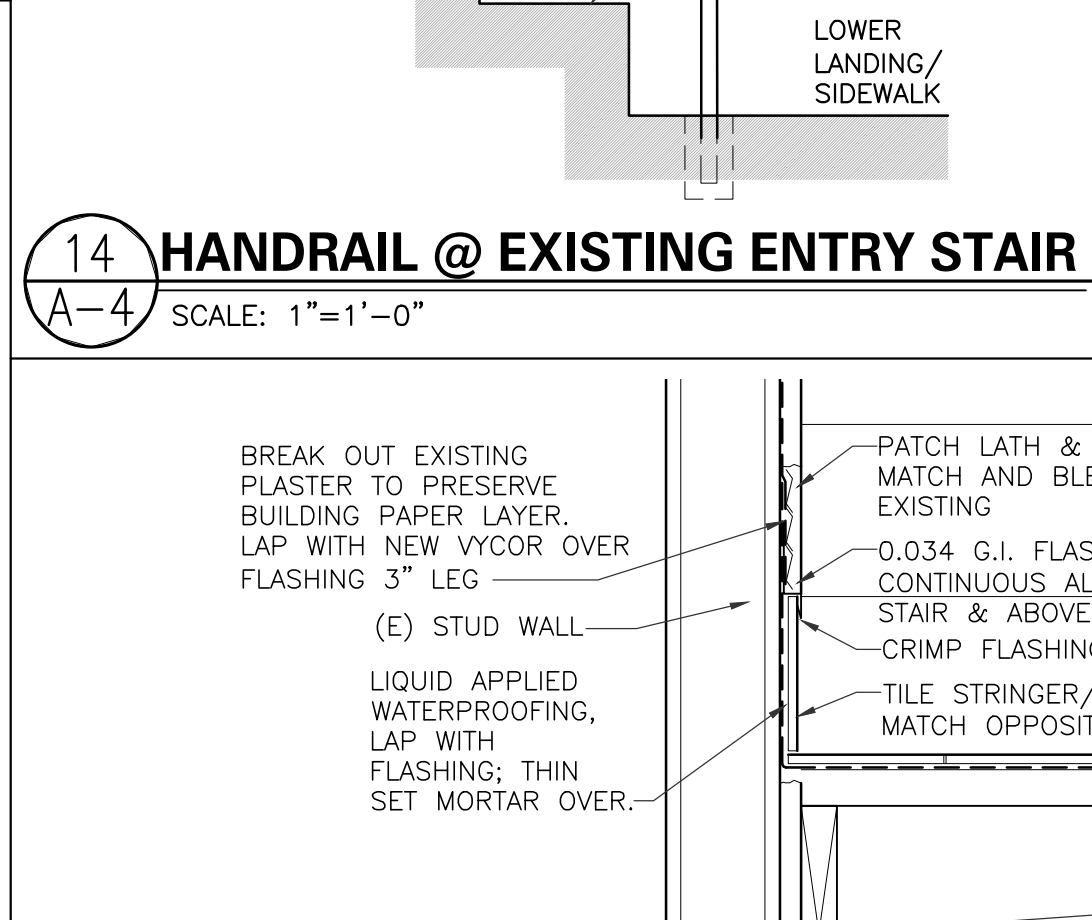

15 STAIR TREAD (LANDING) TO WALL, RAILING, WATERPROOFING
SCALE: 1 1/2"=1'-0"

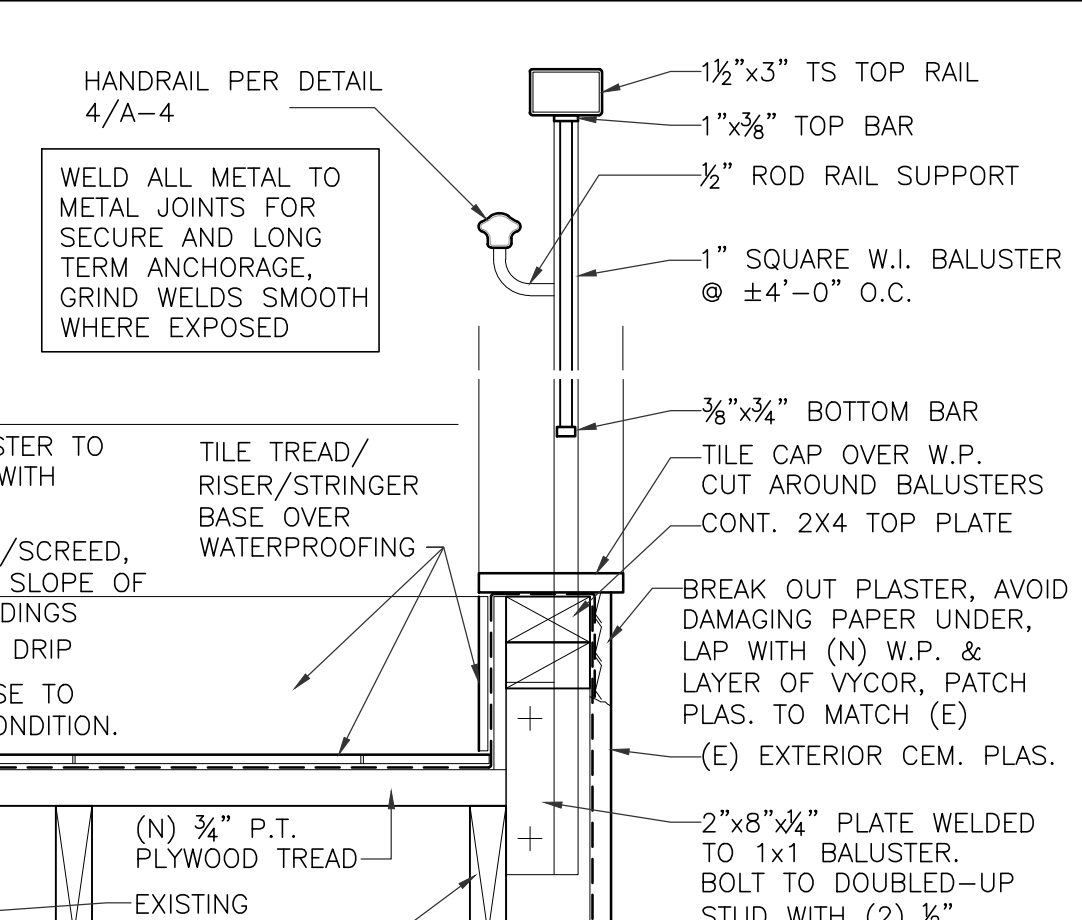

7 LOW RETAINING WALL SECTION
SCALE: 1"=1'-0"

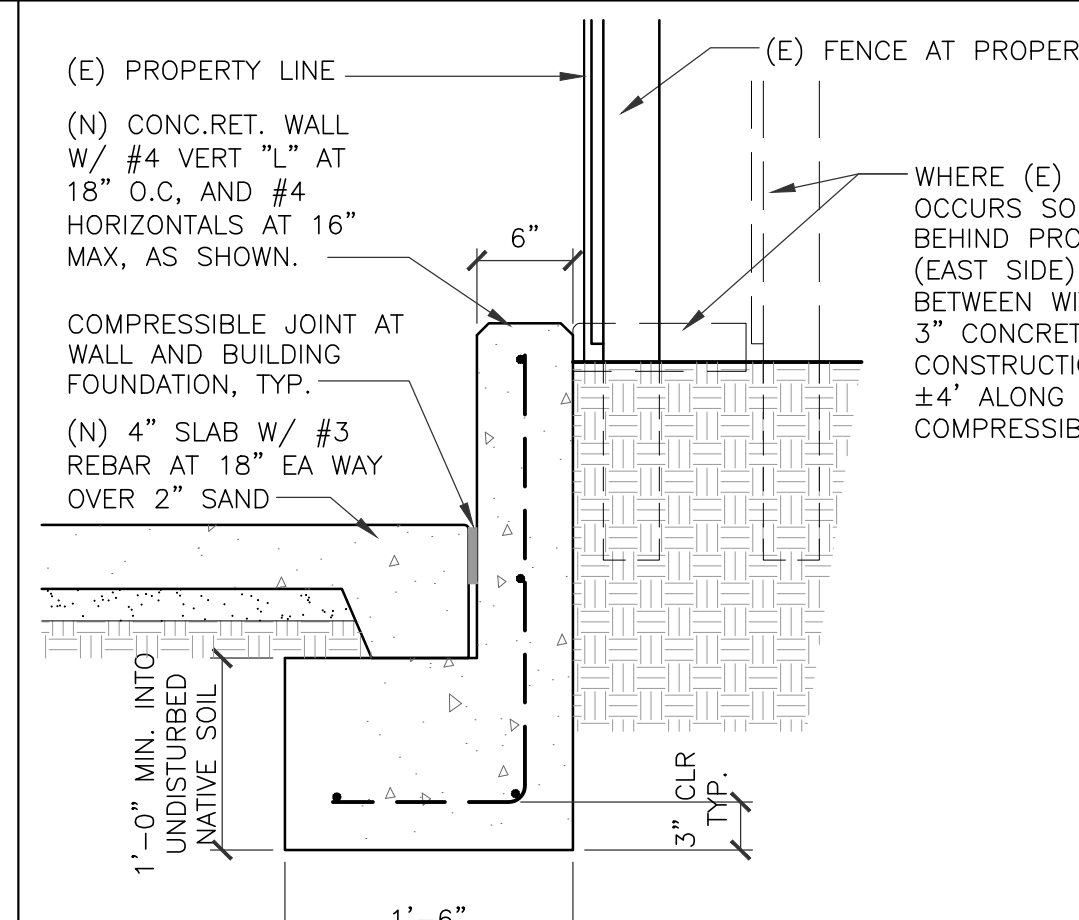

3 EXISTING WALL DETAIL
SCALE: 1"=1'-0"

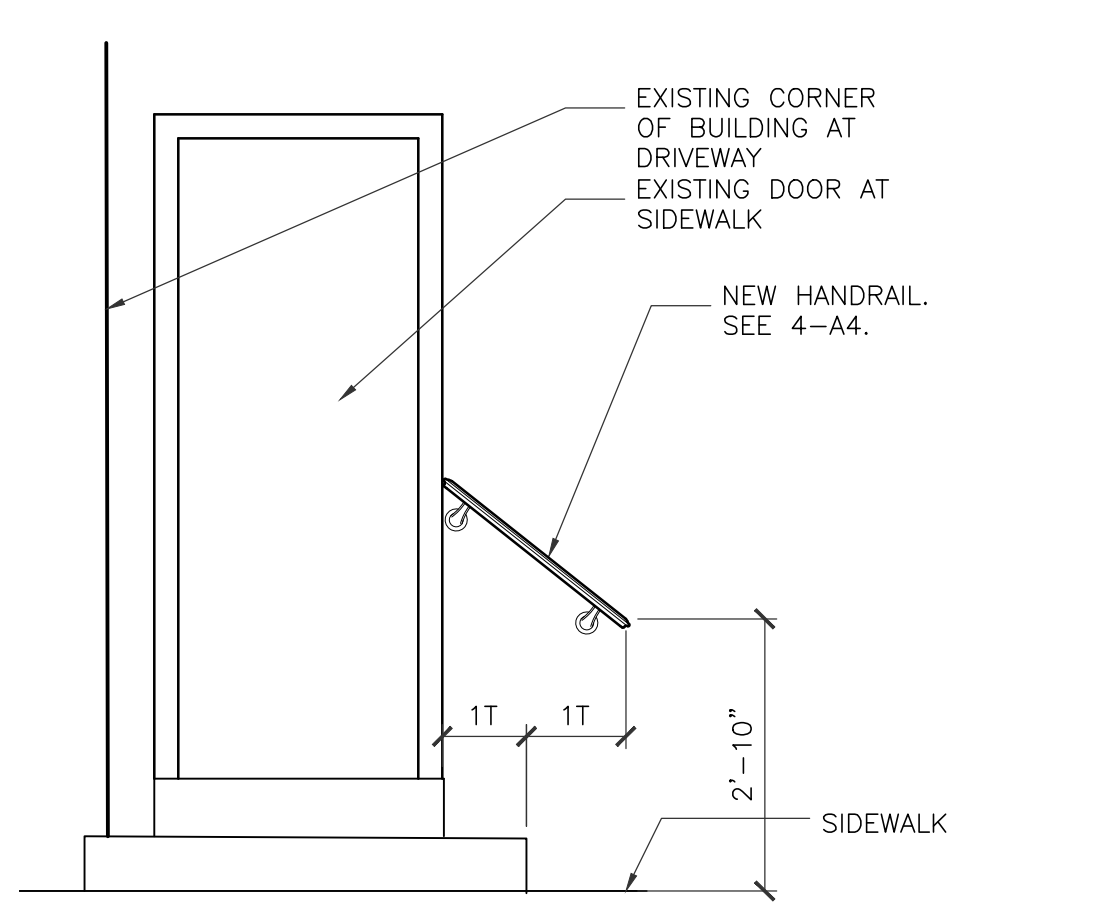

20 HANDRAIL @ 2nd FLR ENTRY STAIR
SCALE: 1/2"=1'-0"

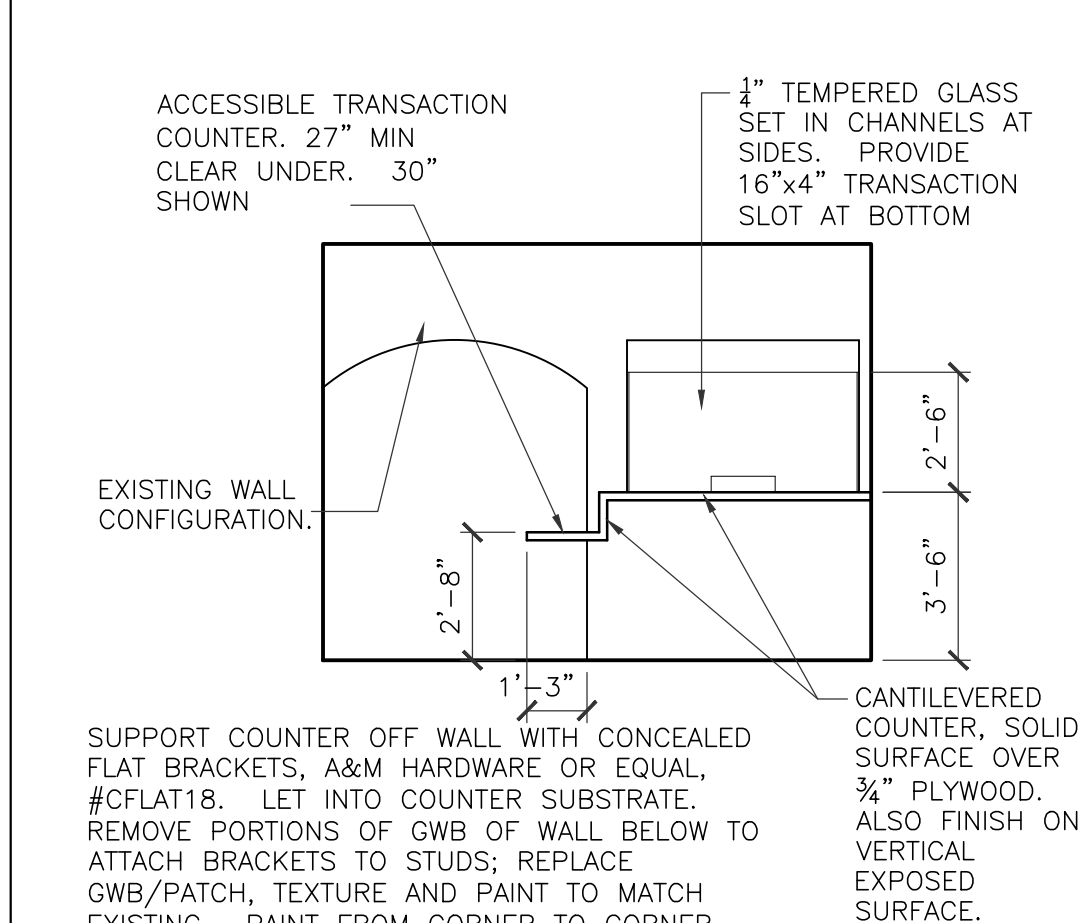

16 RECEPTION COUNTER ELEVATION
SCALE: 1/4"=1'-0"

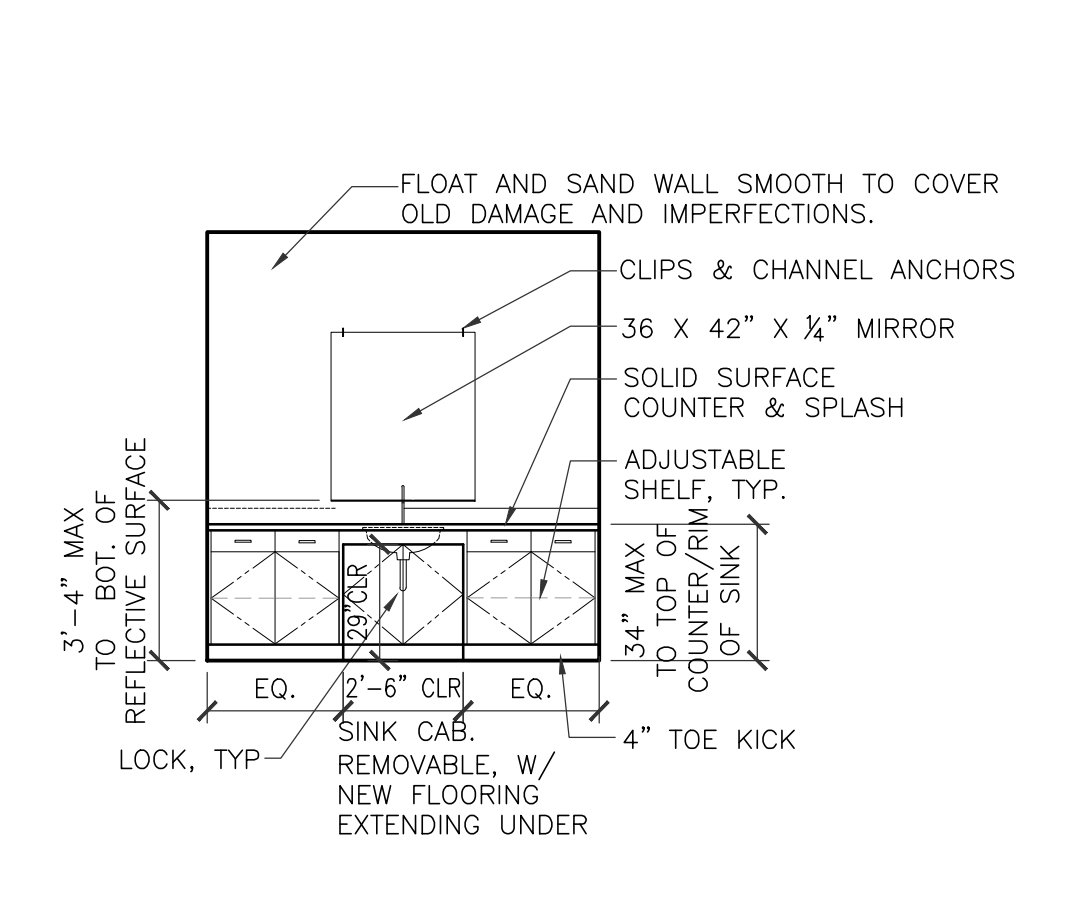

12 BATHROOM ELEVATION
SCALE: 1/4"=1'-0"

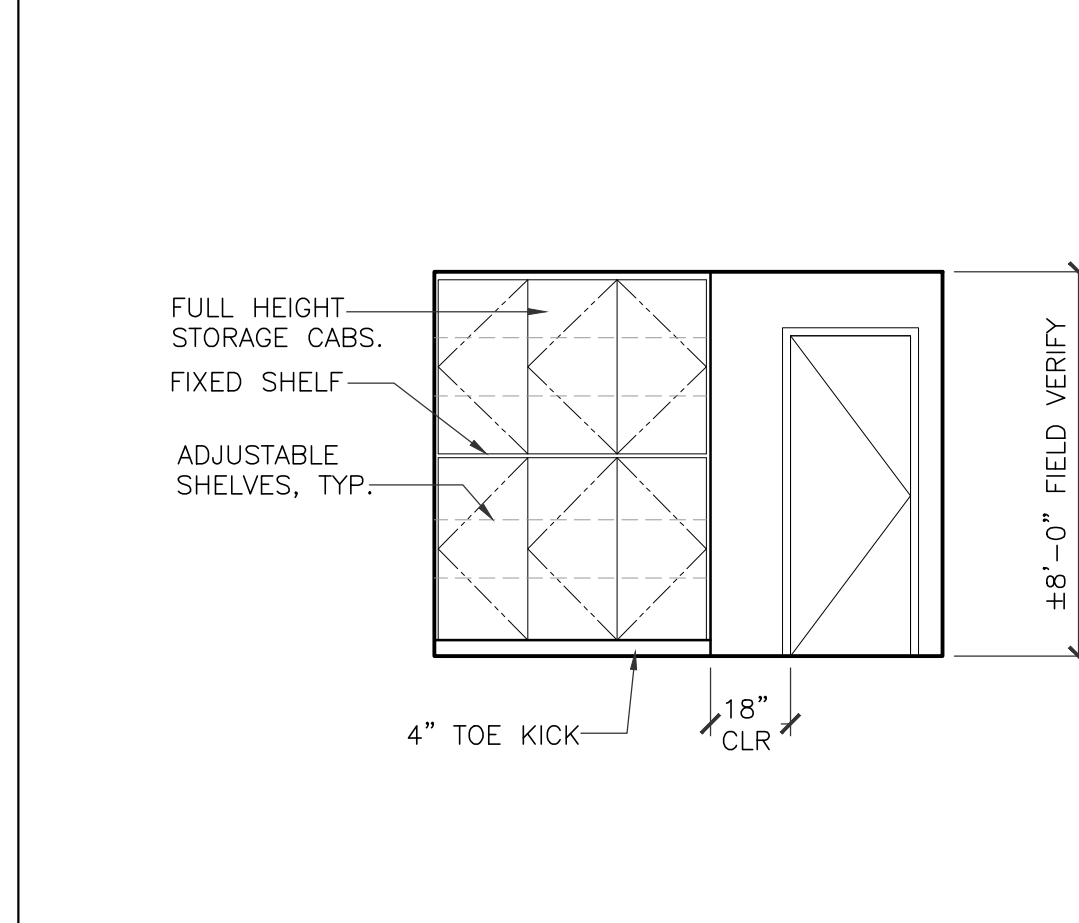

8 STORAGE SHELVING
SCALE: 1/4"=1'-0"

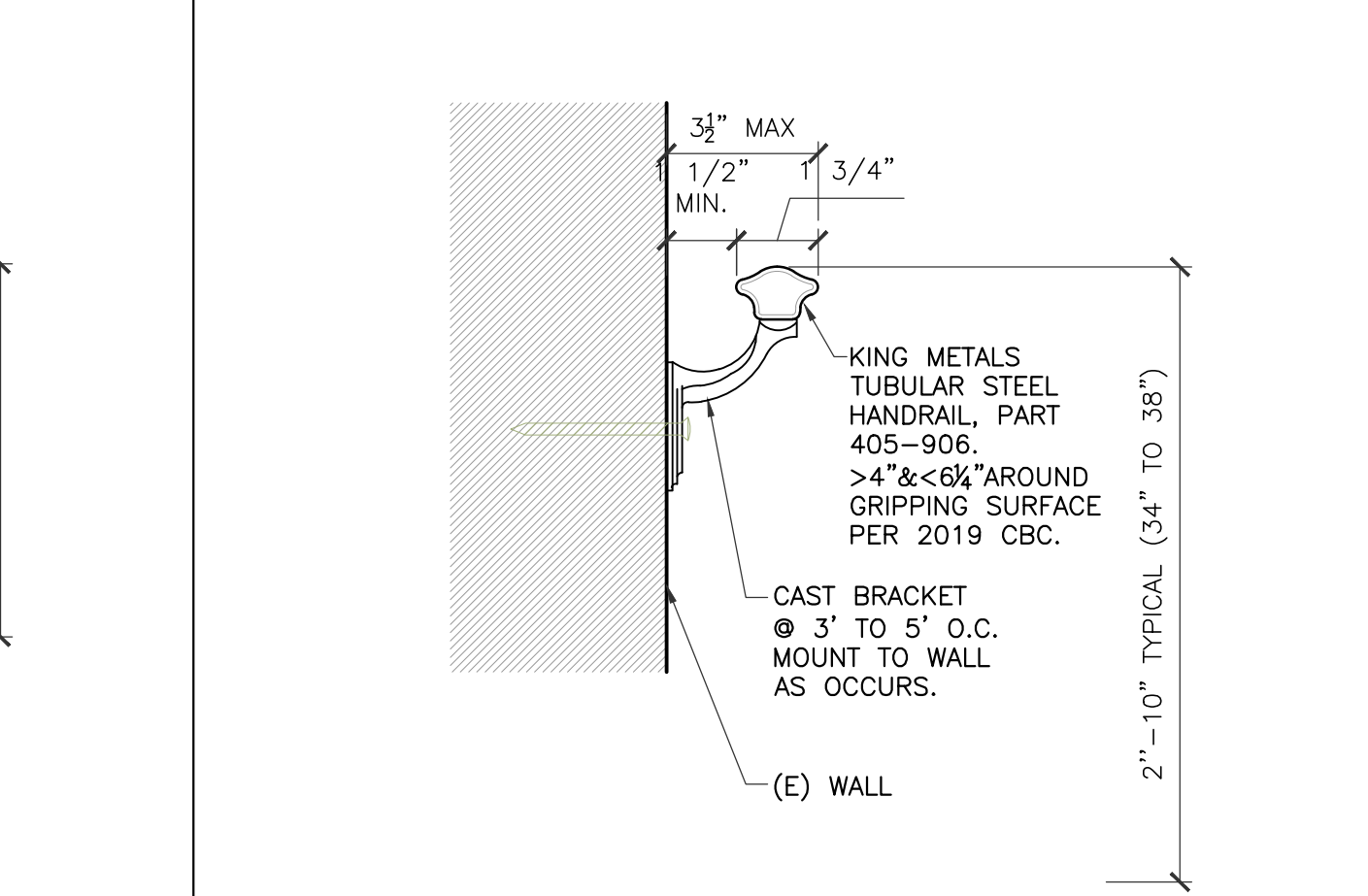

4 WALL MOUNTED HANDRAIL
SCALE: 3"=1'-0"